Dexters

London Property Professionals









Courtfield Gardens, SW5

£2,100 Per calendar month

A well-presented one bedroom apartment overlooking one of South Kensington's most desirable garden squares. Ideally suited to a professional individual or couple, the property enjoys an excellent location in the heart of the area.

Situated just off Gloucester Road, the property is conveniently located for a wide selection of restaurants, cafés and shops, including Waitrose, Boots, Prêt A Manger and Black & Blue. Hyde Park and Kensington Gardens are also within easy reach.

Features

One Bedroom
One Bathroom
High Ceilings
Communal Gardens
Separate Kitchen

Courtfield Gardens,
London, SW5

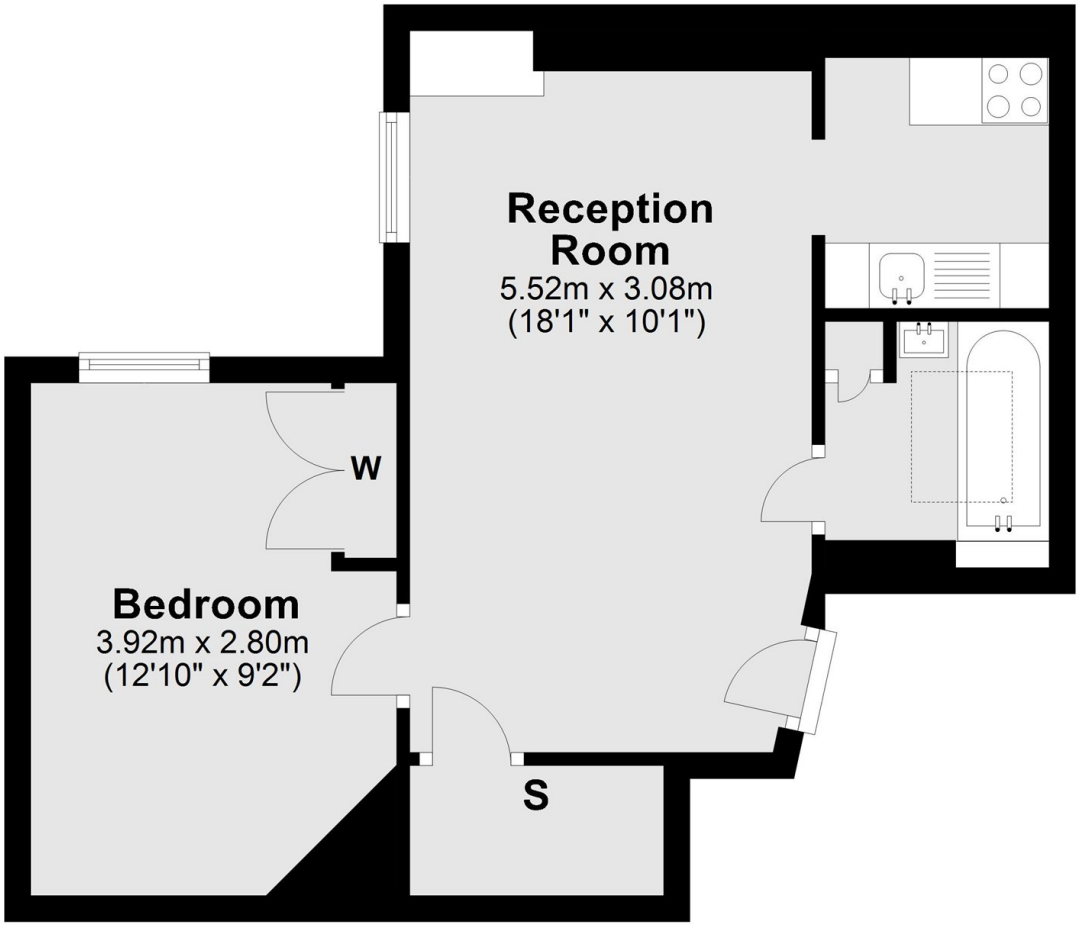

Third Floor

Total area: approx. 37.8 sq. metres (406.3 sq. feet)

Dexters

South Kensington
144 Old Brompton Road
London
SW7 4NR

Lettings
020 7244 7711

Energy Rating: E. We aim to make our particulars both accurate and reliable. However they are not guaranteed; nor do they form part of an offer or contract. If you require clarification on any points then please contact us, especially if you're traveling some distance to view. Please note that appliances and heating systems have not been tested and therefore no warranties can be given as to their good working order.

RICS Regulated Estate Agent and Letting Agent

dexters.co.uk