MOVE INN ESTATES

MAKING THE RIGHT MOVE

Fairholme Crescent

, Hayes, UB4 8QS

£525,000

3 2 2

Floor Plan

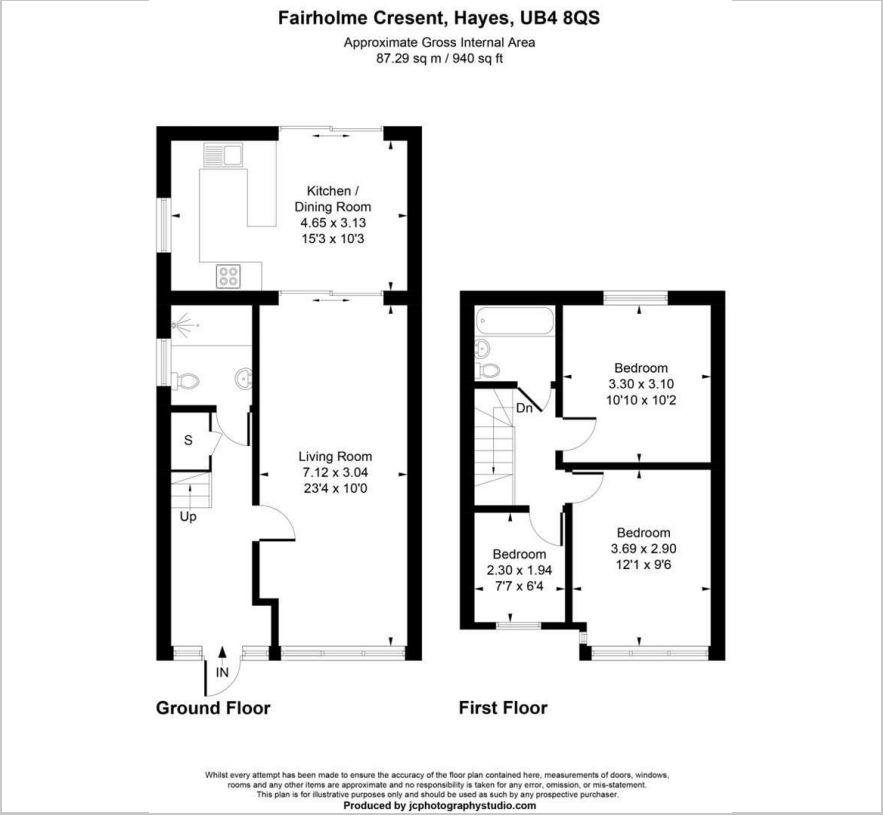

Area Map

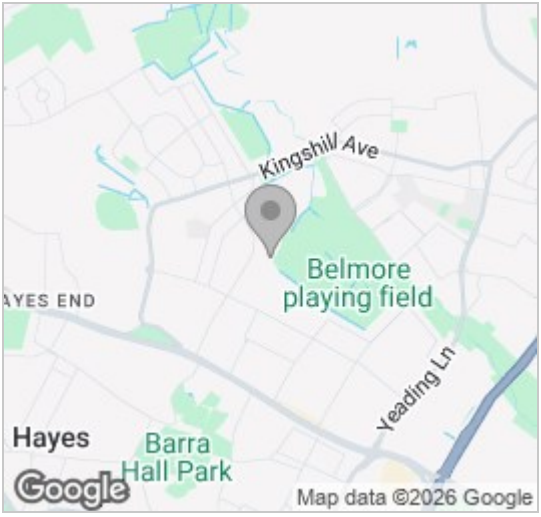

Energy Efficiency Graph

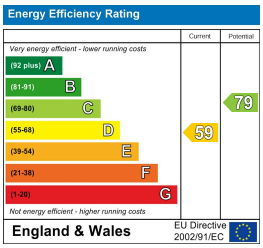

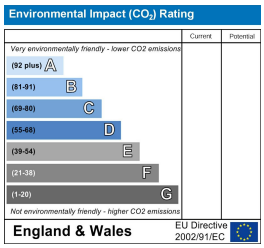

Viewing

Please contact our Move Inn Estates - Sales Office on 0208 574 4966 if you wish to arrange a viewing appointment for this property or require further information.

- Semi - detached
- 3 bedroom
- Private garden
- Driveway parking
- Chain free
- Excellent transport links

Move Inn Estates are proud to present this beautifully presented three-bedroom home, perfectly suited for modern family living.

This spacious property offers three well-proportioned bedrooms, each designed to maximise comfort and privacy. The principal bedroom provides a generous retreat, easily accommodating a king-sized bed along with additional furnishings.

The heart of the home is a stylish, fully-fitted kitchen located just off the living area, boasting sleek worktops, quality integrated appliances, and ample storage solutions – perfect for both everyday cooking and entertaining.

Step outside to discover a private garden, offering a peaceful escape from busy life. Whether you're hosting summer barbecues, enjoying a spot of al fresco dining, or tending to plants, this outdoor space caters to all lifestyles.

Positioned in the popular UB4 area, this home enjoys excellent access to local amenities including shops, schools, green spaces, and public transport. With convenient links for commuting and exploring neighbouring areas, it's ideally placed for both work and leisure.

This is a fantastic opportunity to secure a comfortable, contemporary home in a sought-after location. Contact Move Inn Estates today to arrange your viewing.

These particulars, whilst believed to be accurate are set out as a general outline only for guidance and do not constitute any part of an offer or contract. Intending purchasers should not rely on them as statements of representation of fact, but must satisfy themselves by inspection or otherwise as to their accuracy. No person in this firms employment has the authority to make or give any representation or warranty in respect of the property.

46 Vicarage Farm Road, Hounslow, Middlesex, TW5 0AB
Tel: 0208 574 4966 **Email:** info@moveinnestates.co.uk **www.moveinnestates.co.uk**