Goldhurst Terrace NW6

Parkheath
Sold on Service

Camden
Household Rubbish

Goldhurst Terrace, NW6
Guide Price £650,000
Leasehold

- Well-presented two double bedroom, two bathroom apartment
- Recently refurbished throughout
- Bright and spacious dual-aspect reception room with far reaching views
- Separate fully fitted kitchen/dining room
- Principal bedroom with en-suite shower room and fitted wardrobes
- Second double bedroom also benefitting from fitted wardrobes
- Allocated underground parking
- Communal garden
- Within walking distance of Finchley Road and Swiss Cottage Underground Station (Jubilee and Metropolitan lines)
- EPC: Rating C, Council Tax: Camden band E

Belsize Park/Hampstead
208 Haverstock Hill
NW3 2AG
Sales 020 7431 1234
Lettings 020 7431 3104
nw3@parkheath.com

South/West Hampstead
192 West End Lane
NW6 1SG
Sales & Lettings
Tel 020 7794 7111
192@parkheath.com

Property Management
192 West End Lane
NW6 1SG
020 7433 6174
pm@parkheath.com

www.parkheath.com

Parkheath
Sold on Service

Camden Tax band E

Goldhurst Terrace, London, NW6

Approximate Gross Internal Floor Area = 60.6 sq m / 653 sq ft

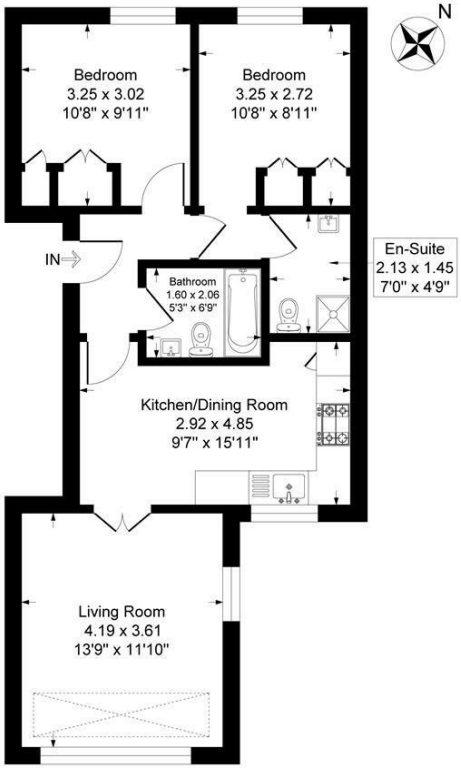

Third Floor

Illustration for identification purposes only, measurements are approximate, not to scale.

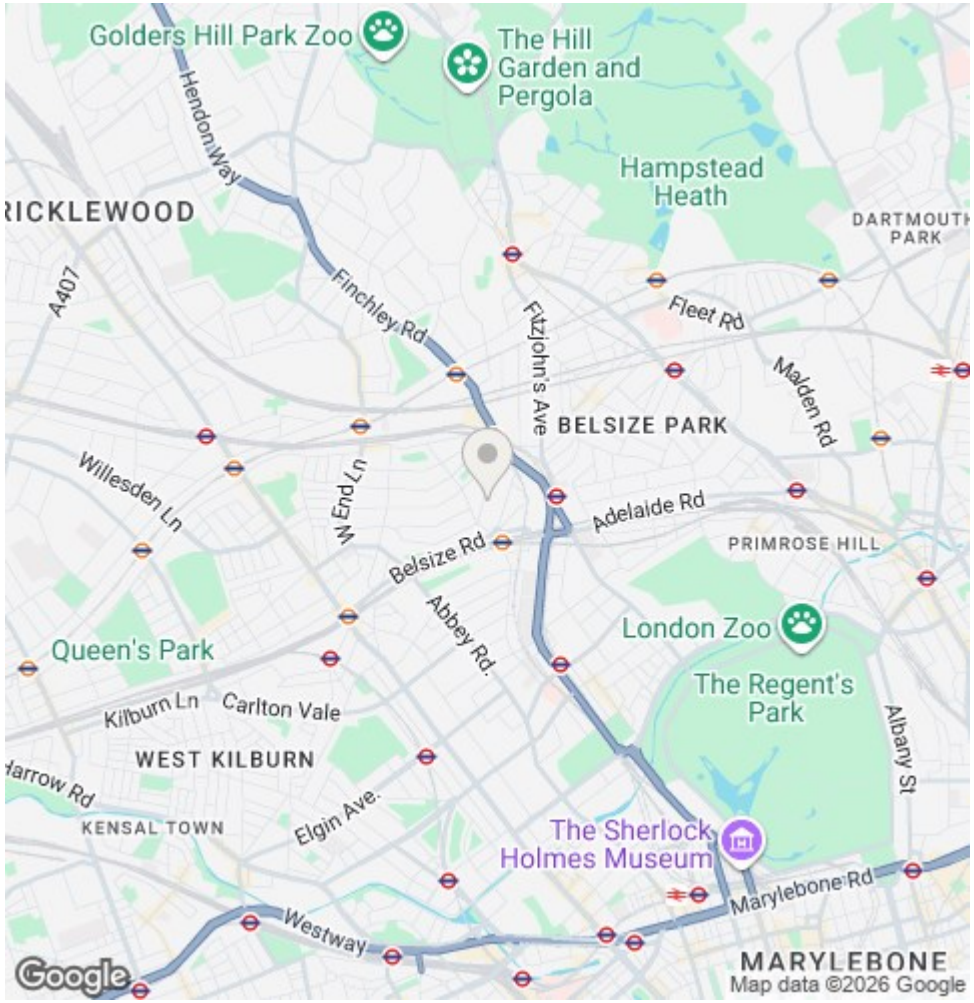

The particulars do not constitute part of an offer or contract. The particulars, including text, photographs and plans, are for the guidance only of prospective purchasers/tenants and must not be relied upon as statements of fact. The descriptions provided therein represent the opinion of the author and whilst given in good faith should not be construed as statements of fact. Nothing in these particulars shall be deemed a statement that the property is in good condition or otherwise or that any services or facilities are in good working order. All measurements are approximate