



CHRISTOPHER HODGSON

# Chestfield, Whitstable

## 20 Cherry Orchard, Chestfield, Whitstable, Kent, CT5 3NH

Freehold

An exceptionally spacious and beautifully presented family home extending to 1959 sq ft (182 sq m), ideally situated in the desirable village of Chestfield, accessible to the fashionable coastal town of Whitstable and the Cathedral City of Canterbury. The property is conveniently positioned within close proximity of Chestfield golf course, the historic 14th Century Chestfield Barn housing a pub and restaurant, medical centre, supermarkets, bus routes and Chestfield & Swalecliffe station.

The property has been comprehensively extended and remodelled and now provides bright and spacious accommodation presented in smart contemporary style throughout. The ground floor is arranged to provide an entrance hall, a sitting room, an impressive open-plan living room with kitchen, a utility room, and a double bedroom with a walk-in wardrobe and en-suite shower room.

To the first floor, there are three double bedrooms and a family bathroom, including the principal bedroom, which includes a walk-in wardrobe, en-suite bathroom and a Juliet balcony overlooking the garden.

The south-facing garden is a particularly attractive feature of the property, extending to 71ft (21m), and incorporating a natural stone terrace spanning the width of the property, and a garden studio which would suit a variety of uses. A driveway provides off-street parking for several vehicles.

### LOCATION

Cherry Orchard is a much sought after road within this favoured village which is situated between Canterbury and Whitstable. The village is well served by Chestfield and Whitstable railway stations offering fast and frequent services to London Victoria (approximately 80 mins) and high speed links to London St Pancras (approximately 73 mins). Chestfield Medical Centre, Sainsburys Supermarket and a bus route are also easily accessible. The property is just a short stroll from the 18 hole golf course, club house and 14th Century barn housing a pub and restaurant.

Whitstable town centre is approximately 3.1 miles distant offering a good range of amenities including watersports facilities and well regarded restaurants for which the town has become renowned. Canterbury (approximately 5 miles distant) enjoys a number of public schools, state schools and higher educational facilities as well as a wealth of cultural and leisure amenities including theatres, bars and restaurants, a major shopping centre enjoying a range of mainstream retail outlets as well as many individual shops.

### ACCOMMODATION

The accommodation and approximate measurements (taken at maximum points) are:

#### GROUND FLOOR

- Entrance Hall
- Sitting Room 12' x 10'9" (3.66m x 3.28m)
- Living Room/Kitchen 27'9" x 18'11" (8.46m x 5.77m)
- Utility Room 8'7" x 8'6" (2.62m x 2.59m)
- Bedroom 2 10'11" x 8'7" (3.33m x 2.62m)
- Walk In Wardrobe 7'8" x 4'8" (2.34m x 1.42m)
- En-Suite Shower Room 7'6" x 5'7" (2.29m x 1.70m)

#### Cloakroom

#### FIRST FLOOR

- Bedroom 1 15'3" x 11'11" (4.65m x 3.63m)
- Walk In Wardrobe 12'2" x 5'4" (3.71m x 1.63m)

- En-Suite Bathroom 9' x 6'2" (2.74m x 1.88m)

- Bedroom 3 20'10" x 8'7" (6.35m x 2.62m)

- Bedroom 4 14'7" x 12'2" (4.45m x 3.71m)

- Bathroom 12'3" x 5'11" (3.73m x 1.80m)

#### OUTSIDE

- Garden 71'5" x 41'7" (21.79m x 12.70m)

- Garden Studio 10'2" x 17'11" (3.10m x 5.46m)









**Viewing: STRICTLY BY APPOINTMENT WITH CHRISTOPHER HODGSON ESTATE AGENTS**

95-97 TANKERTON ROAD, WHITSTABLE CT5 2AJ | 01227 266 441 | INFO@CHRISTOPHERHODGSON.CO.UK | CHRISTOPHERHODGSON.CO.UK

## ENERGY PERFORMANCE CERTIFICATE

Energy Efficiency Rating		Current	Potential
Very energy efficient - lower running costs			
(92-plus) <b>A</b>			
(81-91) <b>B</b>			
(69-80) <b>C</b>			
(55-68) <b>D</b>			
(39-54) <b>E</b>			
(21-38) <b>F</b>			
(1-20) <b>G</b>			
Not energy efficient - higher running costs			
EU Directive 2002/91/EC		77	83
England & Wales			

Christopher Hodgson Estate Agents for itself and as for the vendor or lessor (as appropriate) gives notice that: 1 These particulars are only a general outline for the guidance of intending purchasers or lessees and do not constitute in whole or in part an offer or a Contract. 2 Reasonable endeavours have been made to ensure that the information given in these particulars is materially correct but any intending purchaser or lessee should satisfy themselves by inspection, searches, enquiries and survey as to the correctness of each statement. 3 All statements in these particulars are made without responsibility on the part of Christopher Hodgson Estate Agents or the vendor or lessor. 4 No statement in these particulars is to be relied upon as a statement or representation of fact. 5 Neither Christopher Hodgson Estate Agents nor anyone in its employment or acting on its behalf has authority to make any representation or warranty in relation to this property. 6 Nothing in these particulars shall be deemed to be a statement that the property is in good repair or condition or otherwise nor that any services or facilities are in good working order. 7 Photographs may show only certain parts and aspects of the property at the time when the photographs were taken and you should rely upon actual inspection. 8 No assumption should be made in respect of parts of the property not shown in photographs. 9 Any areas, measurements or distances are only approximate. 10 Any reference to alterations or use is not intended to be a statement that any necessary planning, building regulation, listed building or any other consent has been obtained. 11 Amounts quoted are exclusive of VAT if applicable. 12 Whilst reasonable endeavours have been made to ensure the accuracy of any floor plan contained in these particulars, all measurements and areas are approximate and no responsibility is taken for any error, omission or mis-statement. This plan is for illustrative purposes only and should be used as such by any prospective purchaser: 13 Any mapping contained within these particulars is for illustrative purposes only and should be used as such by any prospective purchaser. No responsibility is taken for any error, omission or mis-statement 14 Any computer generated images contained within these particulars are for illustrative purposes only and should be used as such by any prospective purchaser.

### Ground Floor

Main area: approx. 102.8 sq. metres (1106.5 sq. feet)



### First Floor

Main area: approx. 81.7 sq. metres (879.4 sq. feet)

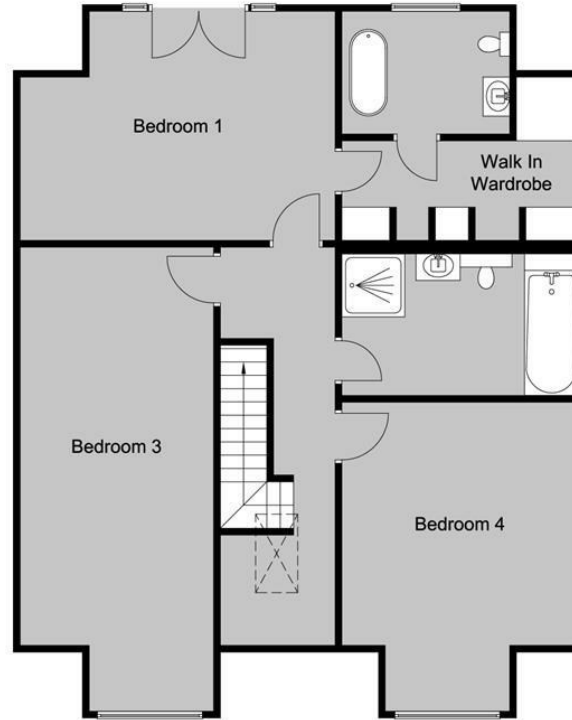

### Outbuilding

Main area: approx. 17.1 sq. metres (184.1 sq. feet)

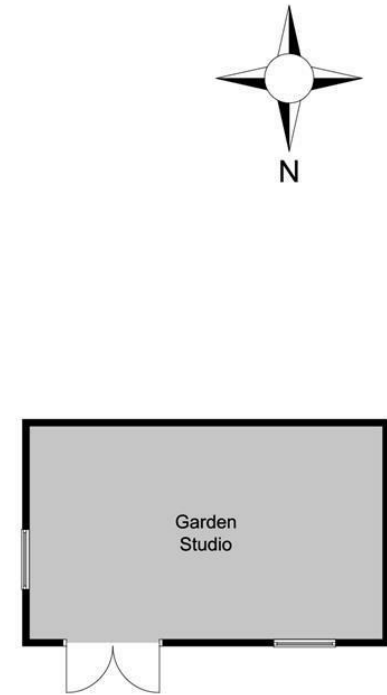

Main area: Approx. 182.0 sq. metres (1959.0 sq. feet)

Plus Outbuilding: Approx. 17.1 sq. metres (184.1 sq. feet)





95-97 TANKERTON ROAD, WHITSTABLE CT5 2AJ | 01227 266 441 | [INFO@CHRISTOPHERHODGSON.CO.UK](mailto:INFO@CHRISTOPHERHODGSON.CO.UK) | [CHRISTOPHERHODGSON.CO.UK](http://CHRISTOPHERHODGSON.CO.UK)

Estate agency services are provided by Christopher Hodgson Limited, a company incorporated and registered in England and Wales with the number 07108955 whose registered address is at Camburgh House, 27 New Dover Road, Canterbury, Kent CT1 3DN. Director: W G Roalfe