



Fellows Road, NW3

£500,000

This Victorian one double bedroom conversion is located on the very popular Fellows Road in Belsize Park. With a private garden, separate kitchen and sharing the entrance with only one other property in the building, the property is very quiet and has the benefit of no onward chain.

Fellows Road is conveniently located within 100 meters of Swiss Cottage Underground Station and the vast range of shops, cafes and restaurants on Finchley Road. It is also located within 0.6 miles of Primrose Hill and 0.6 miles of Regents Park.

Features

- One Double Bedroom
- Private Garden
- Share of Freehold
- Chain Free
- Victorian Conversion
- Close to Transport

Fellows Road,
London, NW3

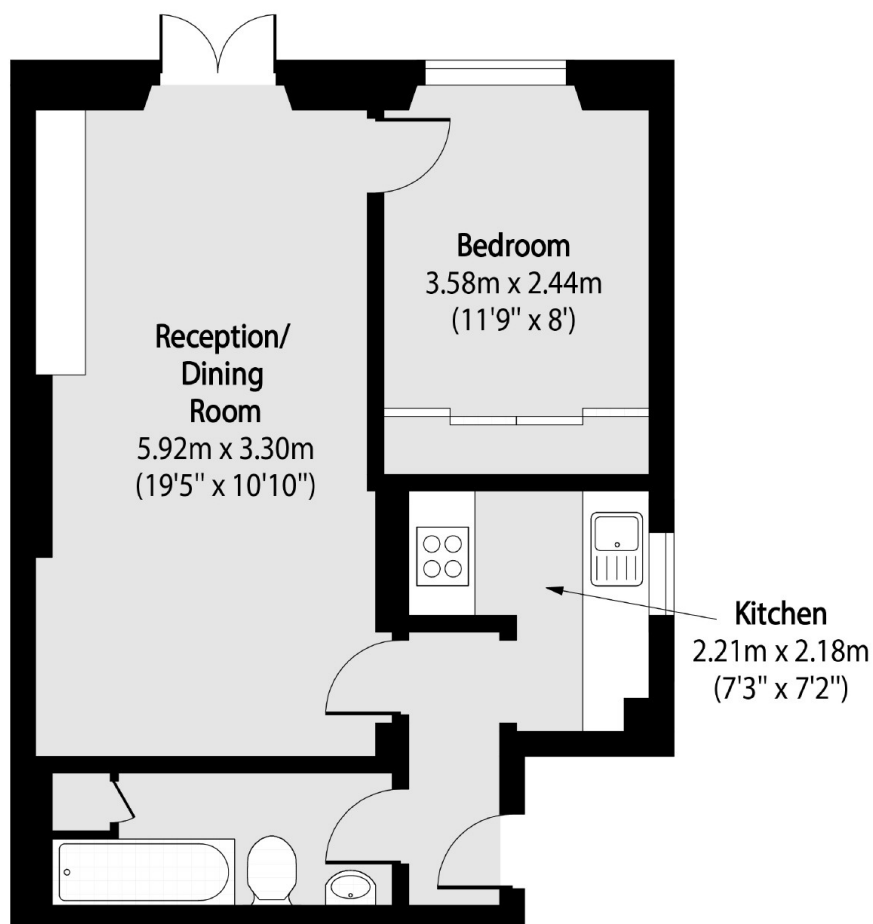

Total area (approx): 39.39 sq m (424 sq. ft)

Dexters

Hampstead
56 Heath Street
London
NW3 1DL
Sales
020 7433 0273

Energy Rating: D. We aim to make our particulars both accurate and reliable. However they are not guaranteed; nor do they form part of an offer or contract. If you require clarification on any points then please contact us, especially if you're traveling some distance to view. Please note that appliances and heating systems have not been tested and therefore no warranties can be given as to their good working order.

 **RICS** | Regulated
Estate Agent
and Letting Agent

[dexters.co.uk](https://www.dexters.co.uk)