



Care | Delivery | Unity | Agility | Accountability | Trust



106 Manor Crescent, Gourock, PA19 1UP

**£650 Per month**



Nestled in the charming area of Manor Crescent, Gourock, this delightful ground floor flat with Main door entrance offers a perfect blend of comfort and scenic beauty. With one well-proportioned bedroom and a welcoming reception room, the flat is ideal for individuals or couples seeking a tranquil living space. Fitted kitchen to the rear with the rear door to private gardens.

The property boasts both front and rear gardens, accessed from the back door, providing a lovely outdoor area to enjoy the fresh air and picturesque surroundings. The gardens are perfect for those who appreciate a touch of nature right at their doorstep. Inside, the flat is equipped with gas central heating, ensuring warmth and comfort throughout the colder months. The double glazing enhances energy efficiency while also allowing for peaceful living, minimising outside noise.

- One bedroom flat
- Front and back garden
- LL Registration temporary: INV-1725479-26 & INV-1724859-26
- Main door
- EPC band D
- Council Tax band B

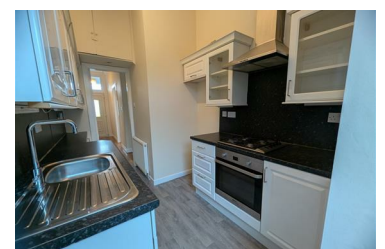

7 Hood Street Greenock, PA15 1YQ

Tel: 01475806043 Email: [sales@kilglen.co.uk](mailto:sales@kilglen.co.uk) <https://www.kilglen.co.uk>