

# Willowbank Road, B93

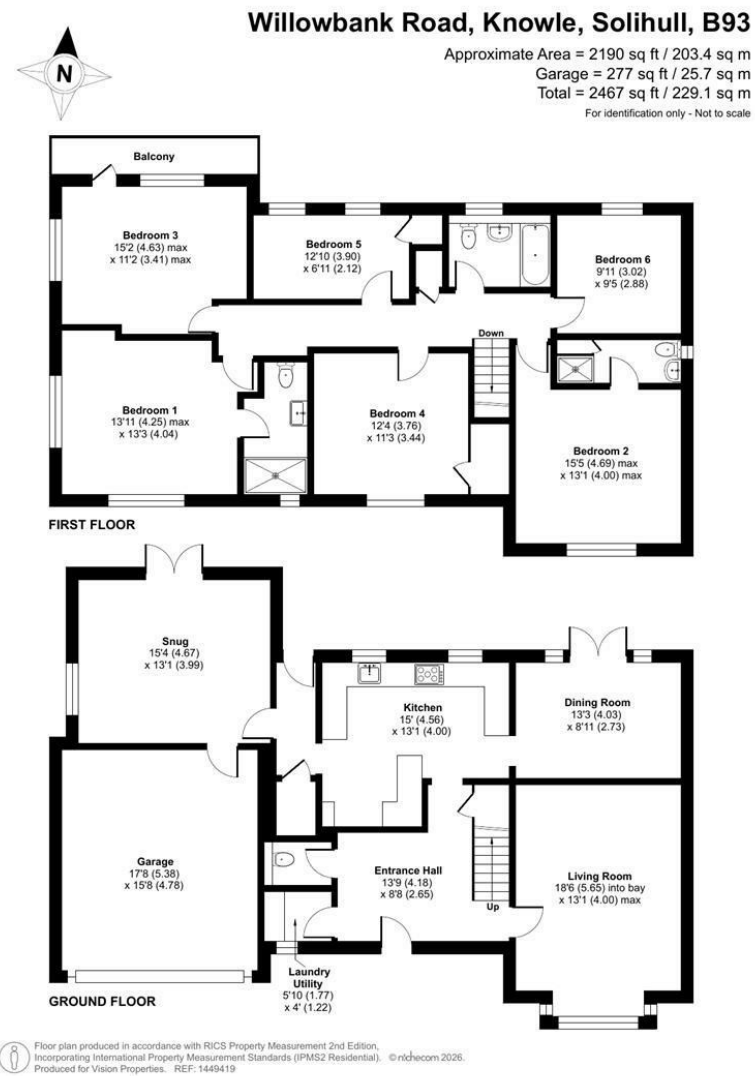

PROPERTY ADDRESS  
 18 Willowbank Road  
 Knowle  
 Solihull  
 B93 9QJ

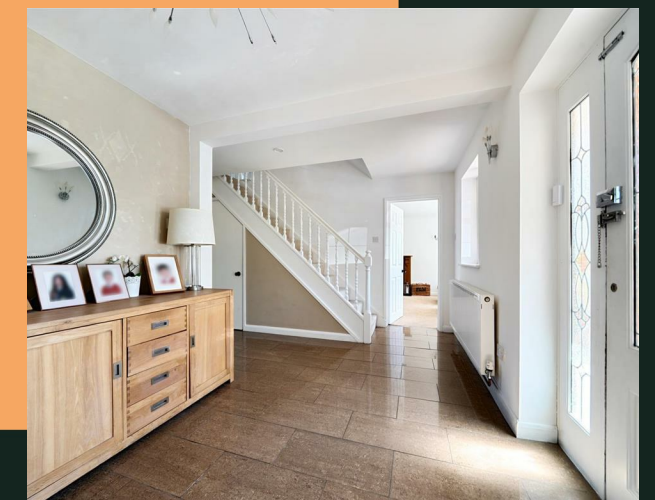

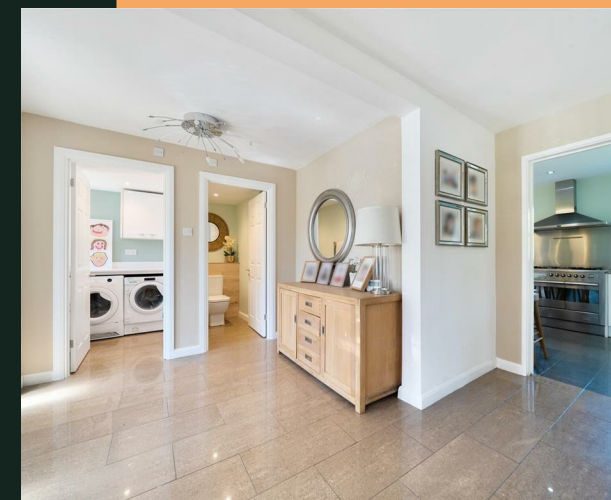
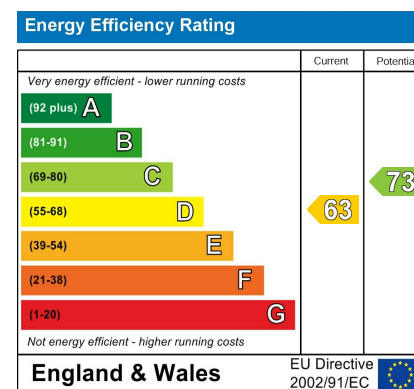

- 6 bedroom detached family home in Knowle
- Sought after location on Willowbank Road
- Integral double garage and driveway parking for multiple cars
- Offering over 2500 sqft of accommodation
- Three bathrooms, including two ensembles and family bathroom



Your Text Here

