



Richmond Road, TW1

£295,000

Located within a stones throw of Richmond Bridge and the River Thames is this one double bedroom bijou second floor flat. This property would make an excellent purchase for a first time buyer or investor. Equally if you are looking for a London base this property is an ideal pied-à-terre.

Richmond Road is set in the heart of East Twickenham on the high street which leads to Richmond Bridge and the riverside. Convenient for shops, cafés and Richmond mainline and underground station. The property is ideally placed towards the back of the building away from the road enjoying a peaceful southerly aspect and Marble Hill Park is close by.

Features

- Victorian Conversion
- Open-Plan
- One Double Bedroom
- En Suite Shower Room
- No Chain
- Fantastic Central Location

Richmond Road, East Twickenham, TW1

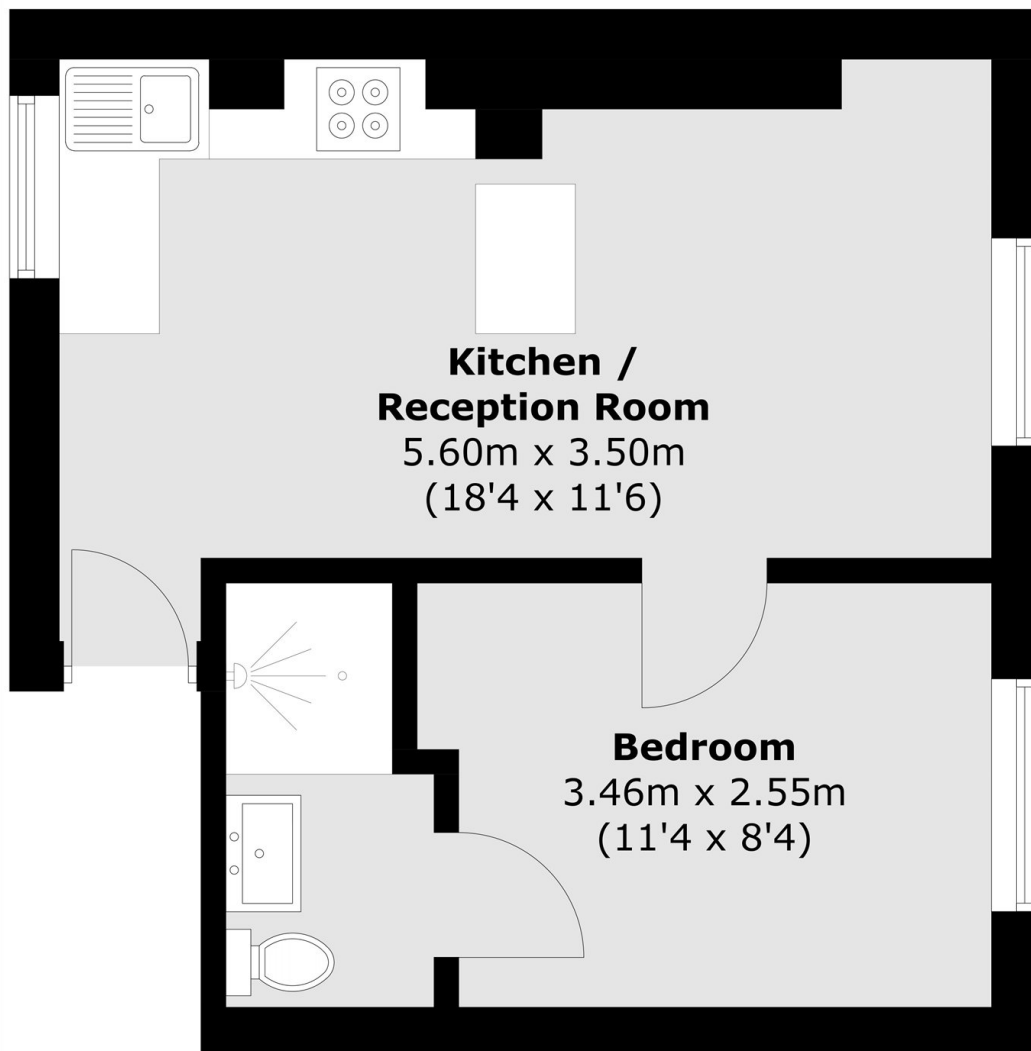

Total area (approx.): 29.8 sq. m (320.8 sq. ft)