



**Fitzgerold Avenue, Highworth Swindon SN6 7JJ**

**welcome to**

**Fitzgerold Avenue, Highworth Swindon**

A well-presented 3-bed semi-detached townhouse in a sought-after Highworth cul-de-sac. Features include a kitchen/breakfast room, living room, cloakroom, study area, top-floor master suite with ensuite, corner plot garden, garage, and parking. Offered with no onward chain.

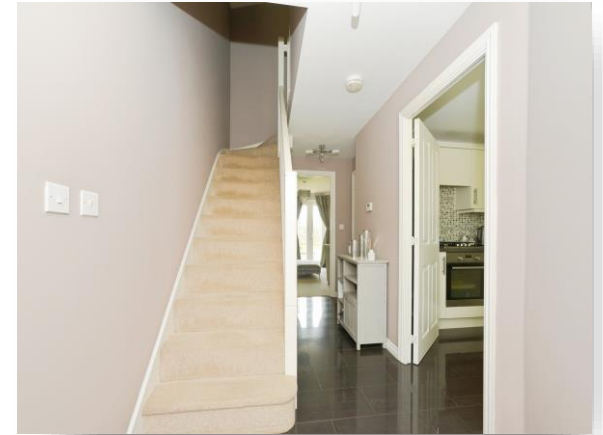

### **Canopied Entrance Porch**

Door to entrance hall.

### **Entrance Hall**

Front aspect door, doors to kitchen/diner, lounge, cloakroom and cloak cupboard, stairway to first floor landing.

### **Cloakroom**

Fitted suite offering low level W.C., wash hand basin, tiled splashbacks and radiator.

### **Living Room**

13' 10" x 12' 6" ( 4.22m x 3.81m )

Rear aspect patio doors to rear with side panels, two radiators and TV point.

### **Kitchen/Diner**

12' 3" x 8' 10" Max ( 3.73m x 2.69m Max )

Front aspect window, radiator, fitted kitchen with floor and base units, work surfaces with inset 1 1/2 bowl sink unit, tiled splashbacks, electric fan assisted oven, gas hob, wall mounted boiler, integral washing machine, cooker hood, tiled floor.

### **First Floor Landing**

Doors to all rooms and stairs to the second floor.

### **Bedroom Two**

13' 10" x 12' 8" ( 4.22m x 3.86m )

Rear aspect window and radiator.

### **Bedroom Three**

9' 6" x 7' 1" ( 2.90m x 2.16m )

Front aspect window and radiator.

### **Study Area**

Front aspect window. radiator and stairs to the second floor.

### **Master Bedroom**

20' 6" max into recess x 10' 6" ( 6.25m max into recess x 3.20m )

Front aspect window, rear aspect skylight, radiator and door to en-suite.

### **En-Suite**

Rear aspect skylight, glazed shower enclosure with shower, wash hand basin. low level W.C. tiled floor, part tiled walls and extractor.

### **Rear Garden**

Enclosed by panelled fencing, side access, paved patio, area laid to lawn and personal door to garage.

### **Garage**

19' 9" x 10' 4" ( 6.02m x 3.15m )

Up and over door, power and light, rear pedestrian door to garden.

### **Driveway**

Driveway parking in front of the garage.



**view this property online** [allenandharris.co.uk/Property/HWT106297](http://allenandharris.co.uk/Property/HWT106297)



welcome to

## Fitzgerald Avenue, Highworth Swindon

- Well Presented Semi Detached Town House
- Three Bedrooms
- Top Floor Master Suite with Ensuite Shower Room
- Modern Fitted Kitchen/breakfast Room
- 13ft Living Room Facing Onto to Garden

Tenure: Freehold EPC Rating: C

Council Tax Band: D

# £365,000



Please note the marker reflects the postcode not the actual property

**view this property online** [allenandharris.co.uk/Property/HWT106297](https://www.allenandharris.co.uk/Property/HWT106297)



Property Ref:  
HWT106297 - 0005

1. MONEY LAUNDERING REGULATIONS Intending purchasers will be asked to produce identification documentation at a later stage and we would ask for your co-operation in order that there is no delay in agreeing the sale. 2. These particulars do not constitute part or all of an offer or contract. 3. The measurements indicated are supplied for guidance only and as such must be considered incorrect. Potential buyers are advised to recheck measurements before committing to any expense. 4. We have not tested any apparatus, equipment, fixtures or services and it is in the buyers interest to check the working condition of any appliances. 5. Where an EPC, or a Home Report (Scotland only) is held for this property, it is available for inspection at the branch by appointment. If you require a printed version of a Home Report, you will need to pay a reasonable production charge reflecting printing and other costs. 6. We are not able to offer an opinion either written or verbal on the content of these reports and this must be obtained from your legal representative. 7. Whilst we take care in preparing these reports, a buyer should ensure that his/her legal representative confirms as soon as possible all matters relating to title including the extent and boundaries of the property and other important matters before exchange of contracts.

Allen & Harris is a trading name of Sequence (UK) Limited which is registered in England and Wales under company number 4268443, Registered Office is Cumbria House, 16-20 Hockliffe Street, Leighton Buzzard, Bedfordshire, LU7 1GN. VAT Registration Number is 500 2481 05.

  
allen & harris



**01793 762407**



Highworth@allenandharris.co.uk



40A High Street, HIGHWORTH, Wiltshire, SN6 7AQ



**allenandharris.co.uk**