

**10 Romo Court, Staple Hill, Bristol, BS16 4LL**

**£1,395 PCM**

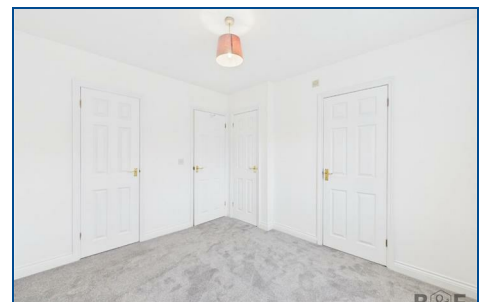
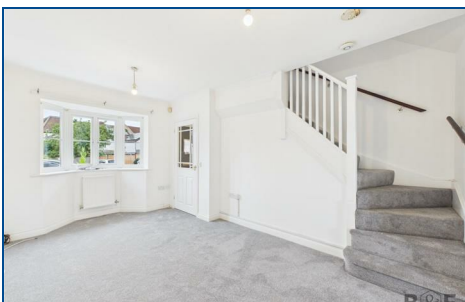

**\*\*PLEASE DO NOT CALL TO BOOK AN APPOINTMENT. ALL ENQUIRIES MUST BE SUBMITTED VIA THE RIGHTMOVE ENQUIRY FORM, INCLUDING THE NAME AND DETAILS OF THE PROSPECTIVE TENANT(S), ALONG WITH EMPLOYMENT INFORMATION AND SALARIES. THIS IS REQUIRED TO HELP US ENSURE REFERENCING REQUIREMENTS ARE MET BEFORE VIEWINGS CAN BE ARRANGED\*\***

Available Now! Recently redecorated throughout and benefiting from new flooring, this well-presented two-bedroom house offers comfortable and practical living accommodation, complete with two bathrooms, a private rear garden, and allocated off-street parking. The property comprises an entrance hallway, cloakroom, spacious lounge, kitchen/diner, landing, two bedrooms, including a principal bedroom with en-suite shower room, and a modern family bathroom. Outside, there is a low-maintenance enclosed rear garden, ideal for relaxing or entertaining, along with an allocated parking space. Situated in a popular residential area of Staple Hill, the property is conveniently located close to a range of local shops, supermarkets, cafés and other everyday amenities. Excellent transport links provide easy access to Bristol city centre and the surrounding areas, while nearby parks and green spaces offer plenty of opportunities for leisure and recreation. Energy Rating D. Council Tax band B.

**\*PLEASE INTERACT WITH OUR MARKET LEADING VIRTUAL TOUR\***

## Tenancy Application Terms and Fees

A holding deposit equivalent to one week's rent is required to reserve the property. The property will be marked as reserved once the holding deposit has been received.

A copy of your passport and your share code (if applicable) will be required to enable us to carry out right to rent checks.

The tenancy is subject to satisfactory referencing, Right to Rent checks, and execution of the tenancy agreement.

Following signing of the tenancy agreement and prior to the tenancy commencement date, the successful applicant(s) will be required to pay:

- The first month's rent in advance; and
- A tenancy deposit equivalent to five weeks' rent.

The holding deposit paid will be credited towards the first month's rent.

The tenancy deposit will be protected in a government-approved tenancy deposit protection scheme.

At the end of the tenancy, the deposit will be returned in accordance with the terms of the tenancy agreement and subject to any deductions for unpaid rent, damages, cleaning, or breaches of the tenancy agreement.

## Important Notice

Please note that in the event of a potential tenant withdrawing prior to the signing of the tenancy agreement or failing to meet referencing criteria, the holding fee will be retained by Brunt & Fussell.

A copy of our standard tenancy agreement is available on request.

### MONEY LAUNDERING REGULATIONS 2003

intending purchasers will be asked to produce identification and proof of financial status when an offer is received. We would ask for your co-operation in order that there will be no delay in agreeing the sale.

### THE PROPERTY MISDESCRIPTIONS ACT 1991

The Agent has not tested any apparatus, equipment, fixtures and fittings or services and so cannot verify that they are in working order or fit for the purpose. A Buyer is advised to obtain verification from their Solicitor or Surveyor. References to the Tenure of a Property are based on information supplied by the Seller. The Agent has not had sight of the title documents. A Buyer is advised to obtain verification from their Solicitor. You are advised to check the availability of this property before travelling any distance to view. We have taken every precaution to ensure that these details are accurate and not misleading. If there is any point which is of particular importance to you, please contact us and we will provide any information you require. This is advisable, particularly if you intend to travel some distance to view the property. The mention of any appliances and services within these details does not imply that they are in full and efficient working order. These particulars are in draft form.