



Connells

The Nook Victoria Road
Bicester



Property Description

A delightful and individual detached home, believed to date back to the late 1920s, offering character, generous living space, and a wonderfully convenient central Bicester location.

Full of charm and period appeal, the property features two welcoming reception rooms, both centred around attractive fireplaces, with one thoughtfully arranged as a spacious living dining room ideal for both everyday living and entertaining. The recently fitted kitchen provides ample storage and workspace, with the ground floor also benefiting from a cloakroom for added practicality, while the accommodation upstairs comprises three well-proportioned double bedrooms, an additional room, served by a family bathroom with the benefit of an additional shower room. Additionally, there is roof space which, subject to planning permission, could offer scope for future expansion. The property has been recently updated, although a few finishing touches remain outstanding.

Outside, the property enjoys a private and mature southwest facing garden, providing a lovely, secluded setting to relax and unwind. The garden also gives access to a garage, while to the front there is off-street driveway parking for several vehicles.

Ideally positioned within walking distance of Bicester town centre, the property is perfectly placed for local amenities, schools, and excellent transport links, including road and rail connections, making it an ideal home for commuters and families alike.



Entrance Porch

Tiled floor, access to entrance hall

Entrance Hall

Carpet, window to side of property, access to reception room, cloakroom and kitchen

Reception Room

Wood panel flooring, fireplace, window to front and side of property

Cloakroom

Tiled floor, wc, basin, window to front of property

Kitchen

Tiled floor, wall and base units, integrated dishwasher, space for cooker with fitted extractor, fridge freezer, washing machine, window to side and rear of property, stable door to rear garden

Living Diner

Carpet, log burner fireplace, window to side of property, patio doors to rear garden

Landing

Carpet, built in storage cupboard (housing boiler) access to bedrooms, bathroom and additional shower room, loft access point, window to front of property

Bedroom One

Double bedroom, carpet, two windows to rear of property

Bedroom Two

Double bedroom, wood panel flooring, fireplace, built in storage, window to front and side of property

Bedroom Three

Double bedroom, carpet, built in storage, window to side of property

Room Four

Carpet, window to rear of property

Bathroom

Tiled floor, partially tiled walls, bath with overhead shower, glass screen, partially tiled walls, wc, basin, towel rail

Shower Room

Tiled floor, partially tiled walls, shower cubicle, wc, basin, towel rail, window to side of property





Ground Floor

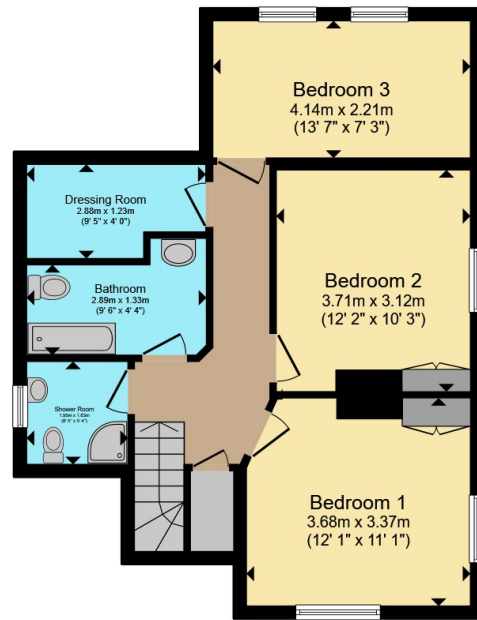

First Floor

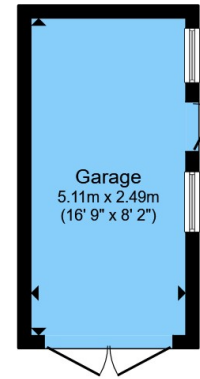

Garage

Total floor area 123.7 m² (1,332 sq.ft.) approx

This floor plan is for illustrative purposes only. It is not drawn to scale. Any measurements, floor areas (including any total floor area), openings and orientation are approximate. No details are guaranteed, they cannot be relied upon for any purpose and they do not form part of any agreement. No liability is taken for any error, omission or misstatement. A party must rely upon its own inspection(s). Powered by www.propertybox.io



To view this property please contact Connells on

T 01869 244761
E bicester@connells.co.uk

5 Market Square
 BICESTER OX26 6AA

EPC Rating: E Council Tax
 Band: E

Tenure: Freehold

view this property online connells.co.uk/Property/BIC309760



1. MONEY LAUNDERING REGULATIONS Intending purchasers will be asked to produce identification documentation at a later stage and we would ask for your co-operation in order that there will be no delay in agreeing the sale. 2. These particulars do not constitute part or all of an offer or contract. 3. The measurements indicated are supplied for guidance only and as such must be considered incorrect. Potential buyers are advised to recheck measurements before committing to any expense. 4. We have not tested any apparatus, equipment, fixtures, fittings or services and it is in the buyers interest to check the working condition of any appliances.

Connells Residential is registered in England and Wales under company number 1489613, Registered Office is Cumbria House, 16-20 Hockliffe Street, Leighton Buzzard, Bedfordshire, LU7 1GN. VAT Registration Number is 500 2481 05.

See all our properties at www.connells.co.uk | www.rightmove.co.uk | www.zoopla.co.uk

Property Ref: BIC309760 - 0004