

6 Parley Close

West Parley, Ferndown, BH22 8PH

£575,000

3 1 2 C

6 Parley Close

West Parley, Ferndown, BH22 8PH







Stunning Single Storey Living - Quiet Cul De Sac - In the agent's opinion, Parley Close represents one of the most visually attractive and beautifully presented single-storey bungalows within the West Parley area and surrounding postcodes.

From the moment the property comes into view, it immediately creates an impression. The frontage has been landscaped to an exceptional standard, with a recently laid tarmac driveway complemented by intricate planted borders, established hedging and an immaculate lawn.

A particular focal point is the magnificent mature olive tree, standing approximately 15ft high and providing a striking centrepiece to the front garden. Together with the attractive façade of the bungalow and white window shutters visible from the road, this gives the property genuine kerb appeal and creates a home that undoubtedly deserves to be viewed.

That standard continues throughout the accommodation.

On entering the property, a generous entrance hall greets you, sympathetically styled to complement the original architecture of the bungalow and providing access to the principal rooms.







The heart of the home is undoubtedly the superb open-plan kitchen, dining and living area, which has been thoughtfully designed to create an impressive yet extremely sociable everyday living space.

The contemporary kitchen offers an extensive range of base and eye-level units complemented by attractive stone work surfaces. There is provision for a six-ring gas hob and American-style fridge/freezer together with integrated appliances including a Neff built-in dishwasher.

A substantial breakfast bar provides an excellent informal dining area and leads naturally into the extended dining space, where a feature floor-to-ceiling radiator adds further contemporary character.













Floor Plan

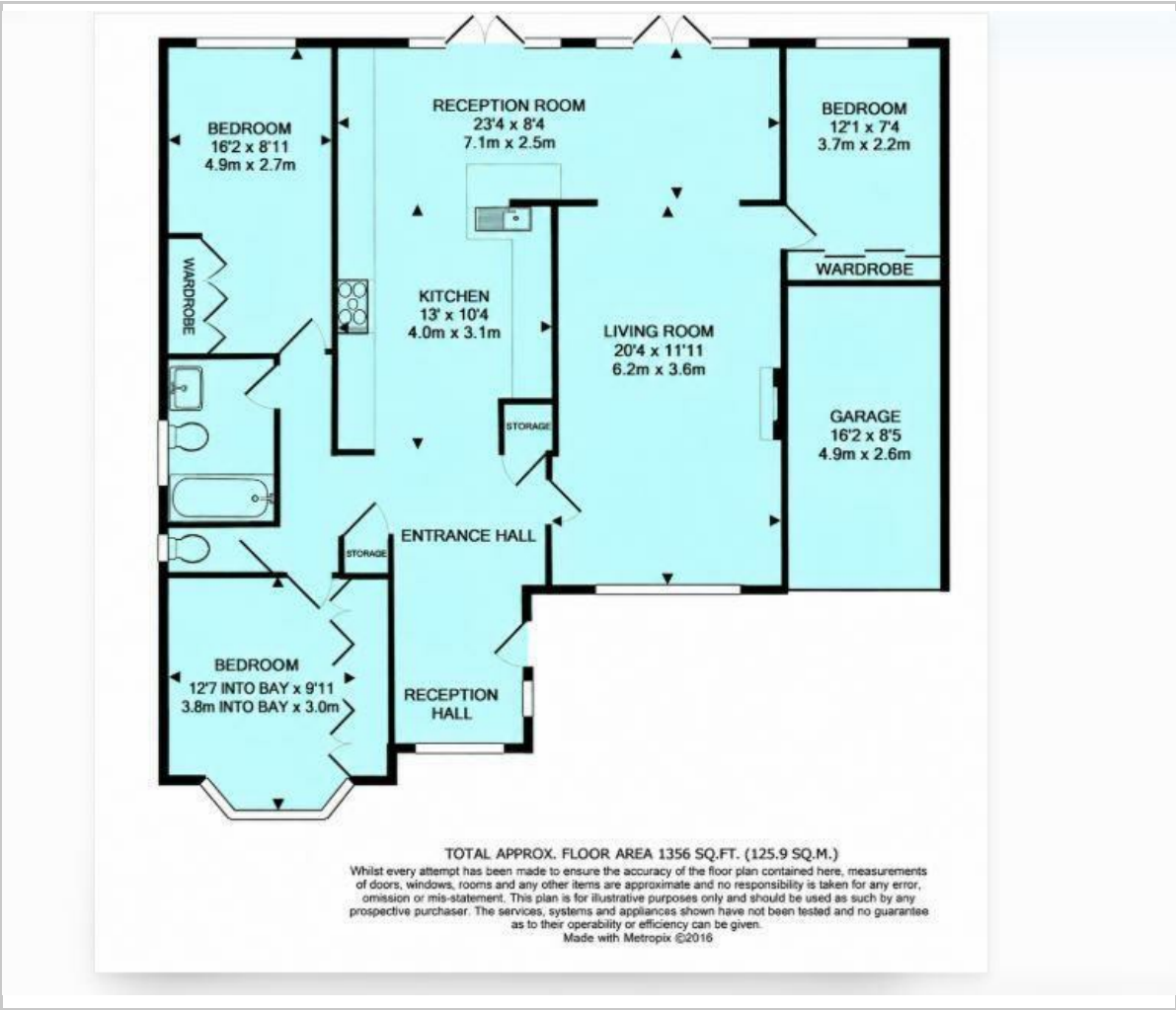

Area Map

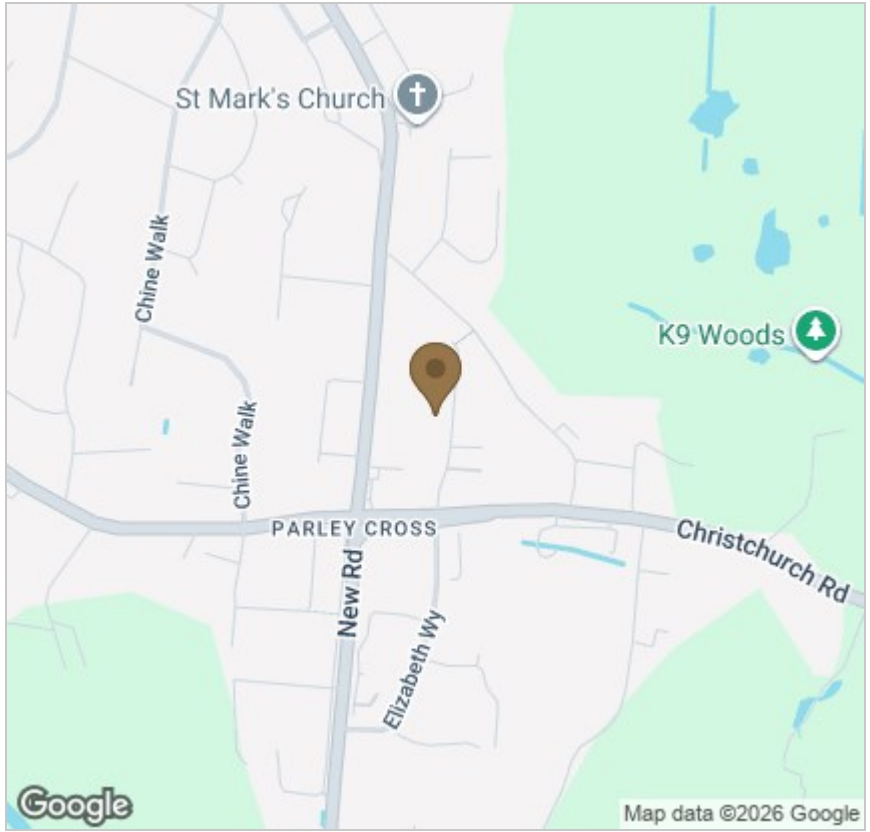

Energy Efficiency Graph

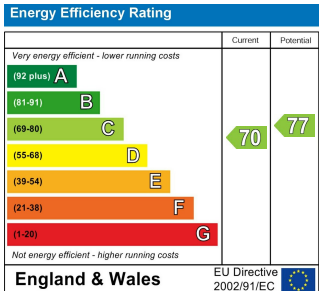

Viewing

Please contact our StQ Property Group Office on 01202877123
if you wish to arrange a viewing appointment for this property or require further information.

These particulars, whilst believed to be accurate are set out as a general outline only for guidance and do not constitute any part of an offer or contract. Intending purchasers should not rely on them as statements of representation of fact, but must satisfy themselves by inspection or otherwise as to their accuracy. No person in this firms employment has the authority to make or give any representation or warranty in respect of the property.