**Daffodil Way, Red Lodge, Bury St. Edmunds, IP28 8YW**

TYLERS
A PASSION FOR HOMES

## *welcome to* Daffodil Way, Red Lodge

An energy efficient, 3-bedroom, link-detached house with just over 1,000 sq ft of accommodation including spacious bedrooms, a car port and enclosed rear garden. No onward chain.

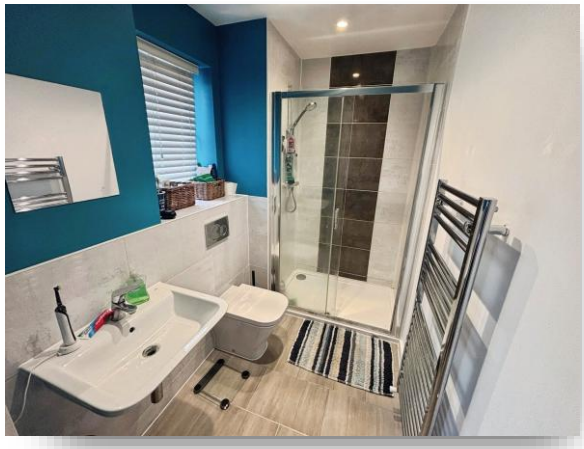

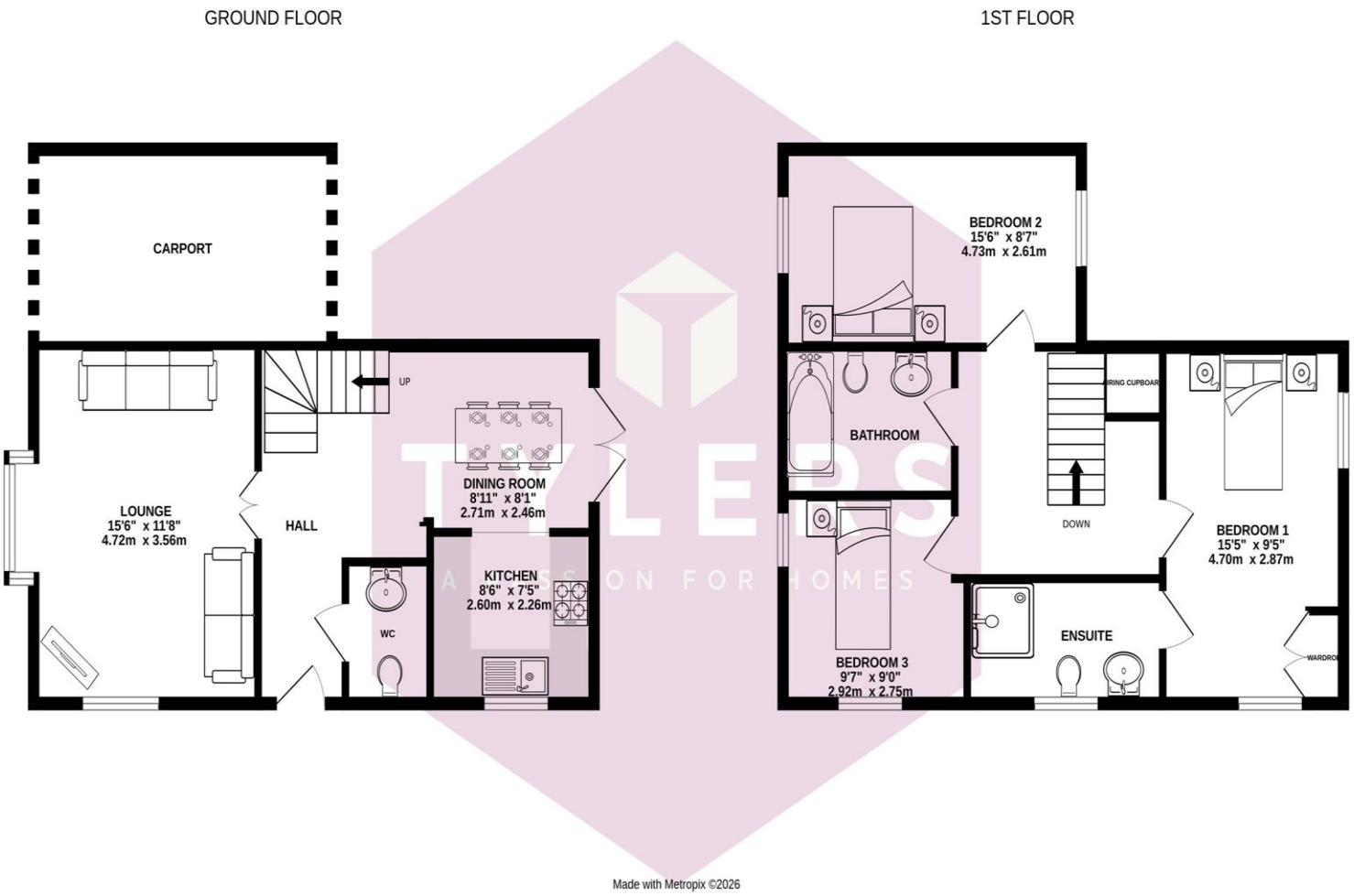


**Accommodation -**

**Entrance Hall**

**Dining Room**

**Kitchen**

**Lounge**

**W.C**

**First Floor**

**Bedroom One**

**Bedroom Two**

**Bedroom Three**

**Bathroom**

**Outside**

**Agents Notes**

# *welcome to* Daffodil Way, Red Lodge

- Link Detached House
- 3 Good Sized Bedrooms
- 2 Reception Rooms
- Ensuite to Bedroom One
- Freehold

Tenure: Freehold EPC Rating: B
Council Tax Band: C

offers over

## £290,000

Please note the marker reflects the postcode not the actual property

**view this property online** sequencehome.co.uk/Property/NEM100141

The Property Ombudsman

Property Ref:
NEM100141 - 0003

1. MONEY LAUNDERING REGULATIONS Intending purchasers will be asked to produce identification documentation at a later stage and we would ask for your co-operation in order that there is no delay in agreeing the sale. 2. These particulars do not constitute part or all of an offer or contract. 3. The measurements indicated are supplied for guidance only and as such must be considered incorrect. Potential buyers are advised to recheck measurements before committing to any expense. 4. We have not tested any apparatus, equipment, fixtures or services and it is in the buyers interest to check the working condition of any appliances. 5. Where an EPC, or a Home Report (Scotland only) is held for this property, it is available for inspection at the branch by appointment. If you require a printed version of a Home Report, you will need to pay a reasonable production charge reflecting printing and other costs. 6. We are not able to offer an opinion either written or verbal on the content of these reports and this must be obtained from your legal representative. 7. Whilst we take care in preparing these reports, a buyer should ensure that his/her legal representative confirms as soon as possible all matters relating to title including the extent and boundaries of the property and other important matters before exchange of contracts.

TYLERS

**01638 660303**

newmarket@tylers.net

Meldreth House Wellington Street,
NEWMARKET, Suffolk, CB8 0HT

**sequencehome.co.uk**

Tylers is a trading name of Sequence (UK) Limited which is registered in England and Wales under company number 4268443, Registered Office is Cumbria House, 16-20 Hockliffe Street, Leighton Buzzard, Bedfordshire, LU7 1GN. VAT Registration Number is 500 2481 05.