



17 Hawkesbury Road



**17 Hawkesbury Road
Canvey Island
Essex
SS8 0EX**

Offers In Excess Of £300,000



NO ONWARD CHAIN - Situated in this popular location just off Long Road, close to local schools, bus routes, and shops, is this characterful and much larger than average two-bedroom semi-detached bungalow. The property offers excellent kerb appeal with block-paved parking to the front, while the rear garden extends to just under 50ft and provides superb privacy and seclusion.

Internally, the accommodation begins with a side entrance hall giving access to two well-proportioned double bedrooms. To the rear is a superb 25'5 lounge/diner, an ideal space for both relaxing and entertaining, which leads to a fitted kitchen overlooking the garden with oven to remain. An inner lobby provides useful storage with a cupboard housing the gas-fired boiler, and connects to a modern shower room.

Further benefits include double-glazed windows, modern gas-fired central heating, and a generous log cabin/summerhouse with power – perfect for use as a home office, studio, or hobby space

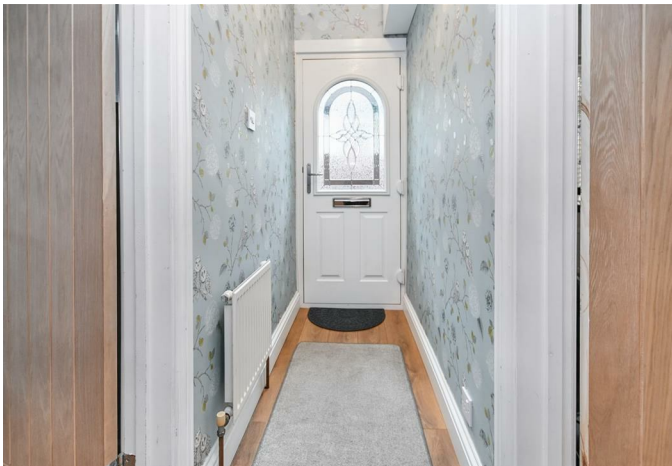

Hall

Double-glazed entrance door at the side into the hall with doors connecting to the two double bedrooms and the lounge, access to the loft, radiator, and wallpaper decor.

Lounge

25'5 x 11'5 (7.75m x 3.48m)

Exceptionally spacious reception room with a large double-glazed bay window to the front

elevation, laminate flooring, ample space for a dining room table, two radiators, and opening through into the kitchen.

Kitchen

14'6 x 7'6 (4.42m x 2.29m)

A modern range of light wooden style fronted units at base level to either side with rolled edge worksurfaces over, inset one and a quarter drainer sink, tiling to splashbacks,

matching units at eye level, door connecting to the garden, door through to the inner lobby.

Inner Lobby

Houses the gas-fired boiler and opens through to the shower room.

Shower Room

Obscured double-glazed window to the rear elevation, modern three-piece suite comprising low-level close-coupled wc, large vanity unit with inset wash hand basin, corner shower cubicle with shower, and laminate style flooring.

Bedroom One

10'7 x 10'1 (3.23m x 3.07m)

Double-glazed bay window to the front elevation and radiator.

Bedroom Two

10'7 x 8'8 (3.23m x 2.64m)

Double-glazed window to the side elevation and radiator.

Exterior

Rear Garden

Measures just under 50ft in length and commences with a large decked area and fencing to the boundaries, the remainder being mainly laid to lawn with a pathway through to the Summerhouse/cabin, which has power and light

Front Garden

Block paved parking to the front.

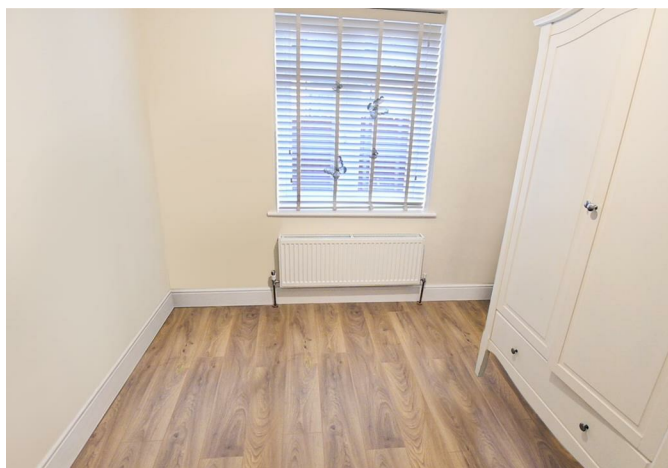

GROUND FLOOR

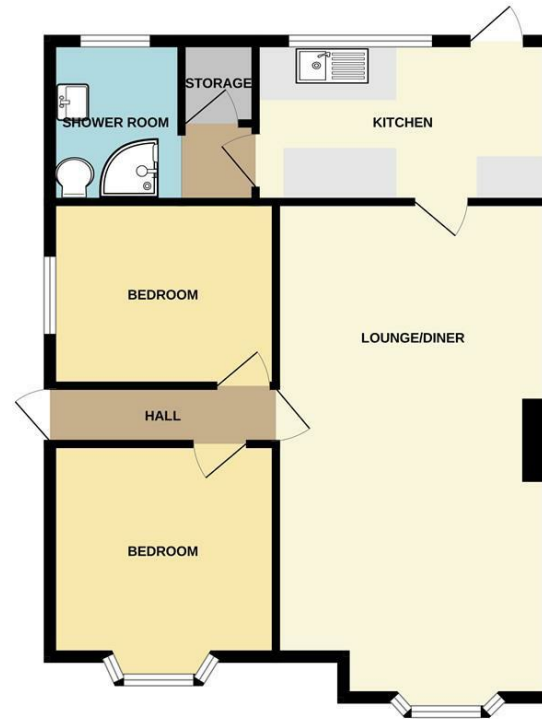

Whilst every attempt has been made to ensure the accuracy of the floorplan contained here, measurements of doors, windows, rooms and any other items are approximate and no responsibility is taken for any error, omission or mis-statement. This plan is for illustrative purposes only and should be used as such by any prospective purchaser. The services, systems and appliances shown have not been tested and no guarantee as to their operability or efficiency can be given.
Made with Metropix ©2025

Misrepresentation Act 1967: These details are prepared as a general guide only, and should not be relied upon as a basis to enter a legal contract or commit expenditure. And any interested party should rely solely on their own Surveyor, Solicitor/Conveyancer or other professionals before committing themselves to any expenditure or other legal commitments. If any interested party wishes to rely upon any information from the Agent, then a request should be made and specific written confirmation can be provided. The Agent will not be responsible for any verbal statement made by the Agent or any member of Staff, as only a specific written confirmation can be provided. The Agent will not be responsible for any loss other than what specific written confirmation has been requested.

Property Misdescription Act 1991 The Agent has not tested any apparatus, equipment, fixture, fittings or services and so does not verify they are in working order, fit for purpose, or within ownership of the sellers, therefore the buyer must assume the information is incorrect. Neither has the Agent checked the legal documentation to verify legal status of the property. A buyer must assume the information is incorrect until it has been verified by their own Solicitors/Conveyancers. Nothing concerning the type of construction or the condition of the structure is to be implied from the photograph or plans for the property. Photographs of the interior of the property are given purely to give an indication of décor/style etc.. and does not imply that any furniture/fittings etc., are included. A fixtures & fittings list will be provided by the Solicitors/Conveyancers in due course. The sales particulars may change in the course of time and any interested party is advised to make a final inspection of the property prior to exchange of contracts



Tel No: 01268 699 599 | Fax: 01268 699 080 | Email: rp@richardpoyntz.com
Registered Office: Richard Poyntz & Company, 11 Knightswick Road, Canvey Island SS8 9PA

Partners: Richard P. Poyntz F.N.A.E.A., James R. Poyntz M.N.A.E.A., Anna L. Poyntz & Sara Poyntz • V.A.T No: 731 4287 45
Richard Poyntz & Co (Partnership) is an introducer appointed representative of Stonebridge Mortgage Solutions Ltd for mortgage and insurance introductions.
Stonebridge Mortgage Solutions Ltd is authorised and regulated by the Financial Conduct Authority.

