£1,200 PCM

Jayman
www.jayman.co.uk
Lettings & Property Management

Birmingham Road, Staffordshire, WS13 6PL

£1,200 PCM

- Penthouse apartment
- Modern kitchen
- Modern bathroom
- Close to Lichfield City centre
- EPC Rating D
- Two bedrooms
- Spacious lounge
- Parking
- Council tax band A
- Available November

The accommodation offers the following accommodation and is available to view now.

Entrance hallway
With stairs to main living areas.

Dining Room / Reception Room

Fitted Kitchen
Modern fitted kitchen with oven and hob, washer/dryer, fridge/freezer, and dishwasher. With a range of storage cupboards with work surfaces over.

Bathroom
Spacious bathroom with suite comprising of bath with "rainfall" shower above, wash hand basin, WC.

Bedroom 1
Double bedroom with storage cupboards.

Bedroom 2

Parking is for one vehicle on the developments private carpark to the fore.

Lichfield

Located just north of Birmingham, Lichfield is a charming and historic Cathedral City known for its unique blend of heritage and contemporary living. With excellent transport links via both Lichfield City and Lichfield Trent Valley stations, commuting is effortless.

The city boasts an array of independent boutiques, bars, and restaurants, including the acclaimed Michelin-starred 'Upstairs by Tom Shepherd'. Lichfield also offers an impressive choice of primary and secondary schools, as well as a university campus, making it ideal for families, professionals, and investors alike.

Are you a landlord with property to rent?

Let us take the hassle out of finding the right tenants.

Our professional lettings service is designed to match your property with top-quality, reliable renters quickly and efficiently. We pride ourselves on delivering outstanding customer service, keeping you informed at every step and tailoring our approach to suit your needs.

From thorough tenant screening to expert marketing and smooth move-ins, we're here to protect your investment and give you peace of mind. Trust us to treat your property like it's our own.

Please contact us on 01543 417 559 or email lettings@jayman.co.uk and we will be happy to help you with a free rental valuation and advice on achieving the best rent for your property.
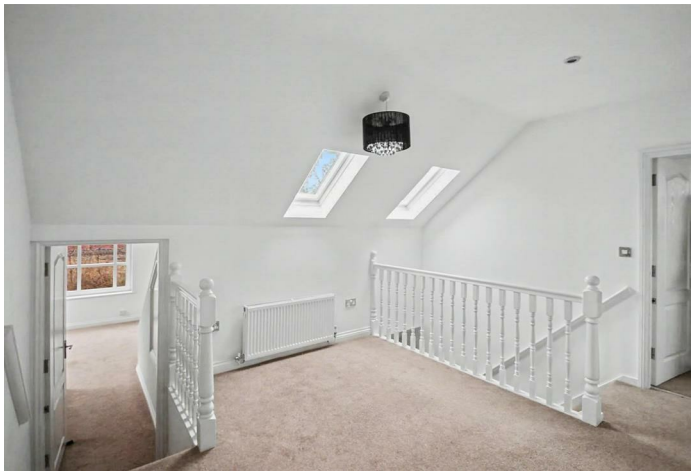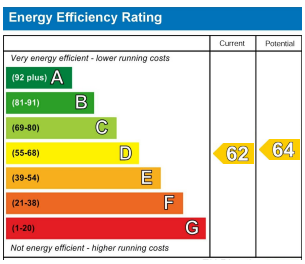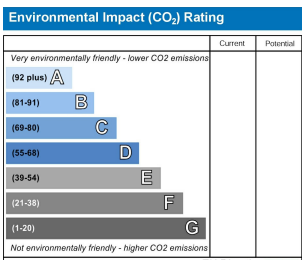
REQUIRE A MORTGAGE? Our independent advisor can compare "whole of market" to help find the best mortgage to suit your circumstances. Please call 01543 417 559 for a free mortgage quote including some deals only available through our network. **AGENTS DESCRIPTIONS** These details imply the opinion of the agent at the time these details were prepared and are subjective. It may be that the tenant's opinion may differ. **VIEWING ARRANGEMENTS** By appointment only with Jayman on 01543 417 559 **COUNCIL TAX** Please refer to www.voa.gov.uk for this information. **DESCRIPTIONS AND MEASUREMENTS** All measurements are approximate and some may be maximum on irregular walls. The plan shows the approximate layout of the rooms to show the inter relationship of relationship of one room to another but is not necessarily to scale. **CONSENTS** We have not had sight of any relevant building regulations, guarantees or planning consents and all relevant documentation pertaining to this property should be checked by your legal advisor before exchanging contracts.