established 200 years

Tayler & Fletcher

33 Littlebrook Meadow

Shipton-Under-Wychwood, Chipping Norton, OX7 6EL

Guide Price £680,000

4 2 2 D

33 Littlebrook Meadow

Shipton-Under-Wychwood, Chipping Norton, OX7 6EL

A spacious four-bedroom detached home, set within a popular cul-de-sac.

The property offers generously proportioned accommodation throughout, including a cloakroom, sitting room with adjoining dining room, a kitchen with separate utility, principal bedroom with en-suite, three further good-sized bedrooms, and family bathroom.

Externally, the property enjoys a double garage and a driveway providing off-road parking for several vehicles, and a South/East facing rear garden.

LOCATION

Shipton-under-Wychwood is a thriving West Oxfordshire village in the Cotswolds Area of Outstanding Natural Beauty. The village provides a range of local amenities including a village shop and post office, petrol station, The Wychwood Inn, The Lamb Inn and The Crown Hotel. The village also has a primary school, village hall and doctors surgery. Central to the village is a green and play park. The adjoining village of Milton-under-Wychwood has a wide range of local amenities including the award winning Hare public house, two village stores, post office, dental and veterinary surgeries, hairdressers, Bruern farm shop and cafe nearby, Rise & Flour bakery and cafe, Groves hardware store, and Virtue micro brewery. More extensive amenities in the nearby towns such as Burford, Chipping Norton and Stow. . Daylesford and Soho Farmhouse are also conveniently located nearby. The area's larger commercial centres of Witney, Oxford and Cheltenham are within easy travelling distance with access to the motorway network via the A40 and the M4 to the south. There are main line rail services to London Paddington (80 minutes) from Charlbury and Kingham and a request stop in the village itself.

GROUND FLOOR

Upon entering the property, you are welcomed by a spacious hallway, which benefits from a downstairs cloakroom and under-stairs storage cupboard. Leading off the hallway is the dining room, with an archway leading through to the sitting room. The sitting room features double patio doors that open onto the rear garden, and an exposed stone fireplace with a gas fire.

The kitchen offers plenty of built-in cupboards and includes an electric oven, extractor hood and gas hob, with space for a freestanding dishwasher and fridge. An archway provides access to the utility room, which features a sink, storage cupboard, and space for a freestanding washing machine and tumble dryer.

The utility room provides access to the double garage, which has been divided into two sections. The garage benefits from lighting and power, with further storage available within the roof space and direct access to the rear garden.

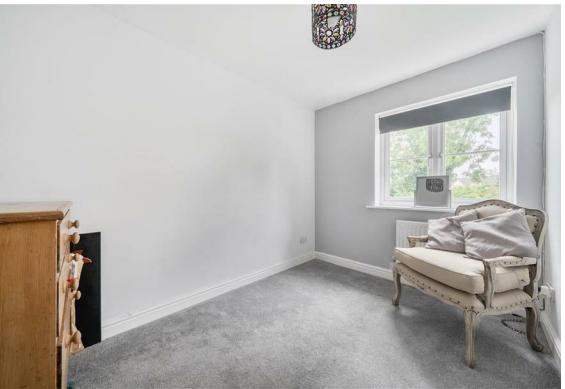

FIRST FLOOR

The staircase rises from the entrance hall to the first-floor landing, where there is an airing cupboard with shelving, along with loft access and lighting.

The principal bedroom benefits from built-in wardrobes and an en-suite shower room, comprising a shower, WC, vanity unit with basin, full-length heated towel rail and a mirror with touch-screen lighting and integrated charging points.

Bedroom two is a good-sized double bedroom overlooking the rear garden and has a Jack and Jill style door leading through to bedroom four, which the owners currently use as a walk-in wardrobe.

There is a further bedroom, which also overlooks the garden. The family bathroom features a bath with overhead shower, heated towel rail, built-in vanity unit and a mirror with touch-screen lighting and integrated charging points.

OUTSIDE

The property benefits from a double driveway and an additional gravelled area to the front, providing ample parking for six vehicles, with the potential for additional parking if required.
There is side gate access to the rear garden, with a pathway leading around the side to a lovely paved patio area. The garden is a very generous size and is mainly grassed, with an additional patio area situated in the top corner of the garden. This provides a lovely spot for outdoor entertaining and seating. Surrounded by a mature apple tree and plum tree, it enjoys a lovely setting. The garden also benefits from a good-sized shed, offering excellent additional storage space for garden equipment and tools.

SERVICES

Mains gas, electricity, water and drainage. Gas-fired central heating.

FIXTURES & FITTINGS

Only those specifically mentioned within the sale particulars are included in the sale. Please note that we have not tested the equipment, appliances and services in this property. Interested applicants are advised to commission the appropriate investigations before formulating their offer to purchase.

LOCAL AUTHORITY

West Oxfordshire District Council
Woodgreen
Witney
Oxfordshire
OX28 6NB
(Tel: 01993 861000)
www.westoxon.gov.uk

COUNCIL TAX

Council Tax band F | 2026/2027 £3617.52

VIEWING

Viewing is strictly via the sole agents of Tayler and Fletcher and prospective purchasers should satisfy themselves as to the accuracy of any particular point of interest before journeying to view.

Floor Plan

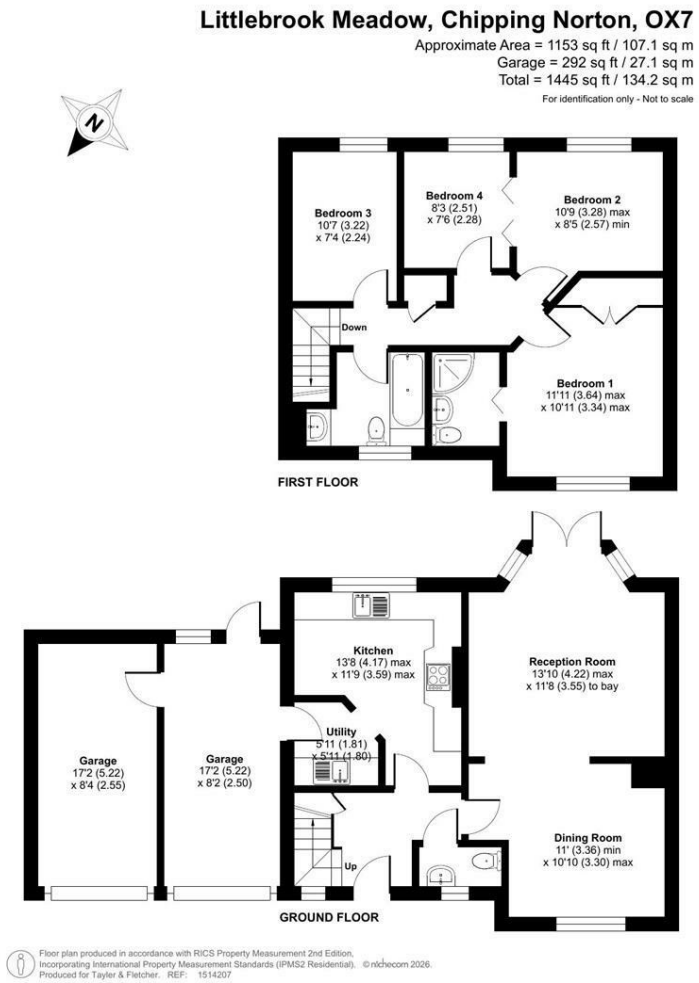

Area Map

Viewing

Please contact our Chipping Norton Sales Office on 01608 644344
if you wish to arrange a viewing appointment for this property or require further information.

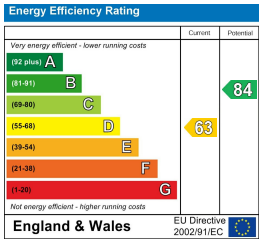

These particulars, whilst believed to be accurate are set out as a general outline only for guidance and do not constitute any part of an offer or contract. Intending purchasers should not rely on them as statements of representation of fact, but must satisfy themselves by inspection or otherwise as to their accuracy. No person in this firms employment has the authority to make or give any representation or warranty in respect of the property.

Finsbury House, New Street, Chipping Norton, Oxfordshire, OX7 5LS
Tel: 01608 644344 Email: cnorton@taylerandfletcher.co.uk https://www.taylerandfletcher.co.uk