

Queen's Gate, South Kensington SW7

3 Bedrooms **3 Bathrooms** **1 Reception Room**

Asking Price £3,600,000

JLL

Queen's Gate, South Kensington SW7

Share of Freehold 978 years (exp. 05/11/3005)

A grand statement apartment in prestigious stucco-fronted Victorian terrace near Hyde Park.

Key Features

- **Grade II listed period building**
- **3 Double bedrooms**
- **3 Bathrooms and guest WC**
- **Cloakroom**
- **Independent gas central heating and hot water**
- **Hyde Park within 100 meters**

This truly impressive home is situated on the ground and first floors of a Grade II. listed building which forms part of an imposing stucco fronted mid-Victorian terrace built on land purchased for the Great Exhibition In 1855.

The apartment occupies the principal levels of the original house and as such, has wonderfully voluminous rooms with high-ceilings, French windows and a balcony overlooking the boulevard. It is moments' walk to Hyde Park / Kensington Gardens and is blessed with all the shopping and transport facilities of Knightsbridge and Kensington being equidistant from them both.








Virtually staged using A


Virtually staged using A


Virtually staged using A





Approx. gross internal area
2155 Sq Ft. / 200 Sq M.

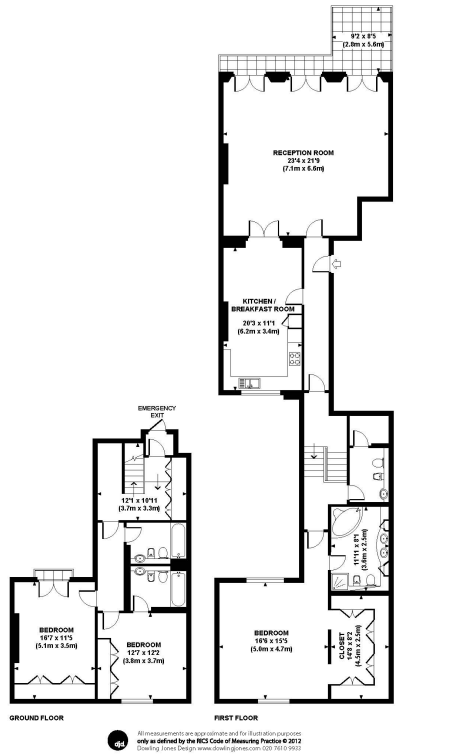

All measurements are approximate and for illustration purposes only as defined by the RICS Code of Measuring Practice © 2012
Dowling Jones Design www.dowlingjones.com 020 7610 9933