
EDEN MIDCALF
SALES & LETTINGS
ASKING PRICE
£49,950
Load Street
Bewdley, DY12 2AW

PROPERTY SUMMARY

A spacious one bedroom second floor flat within a Grade II Listed building, ideally situated on Load Street in the heart of the charming Georgian town of Bewdley. Whilst in need of renovations, the property offers excellent opportunity for investors or buyers looking to create a home in a sought-after town centre location. EPC=D

1

1

1















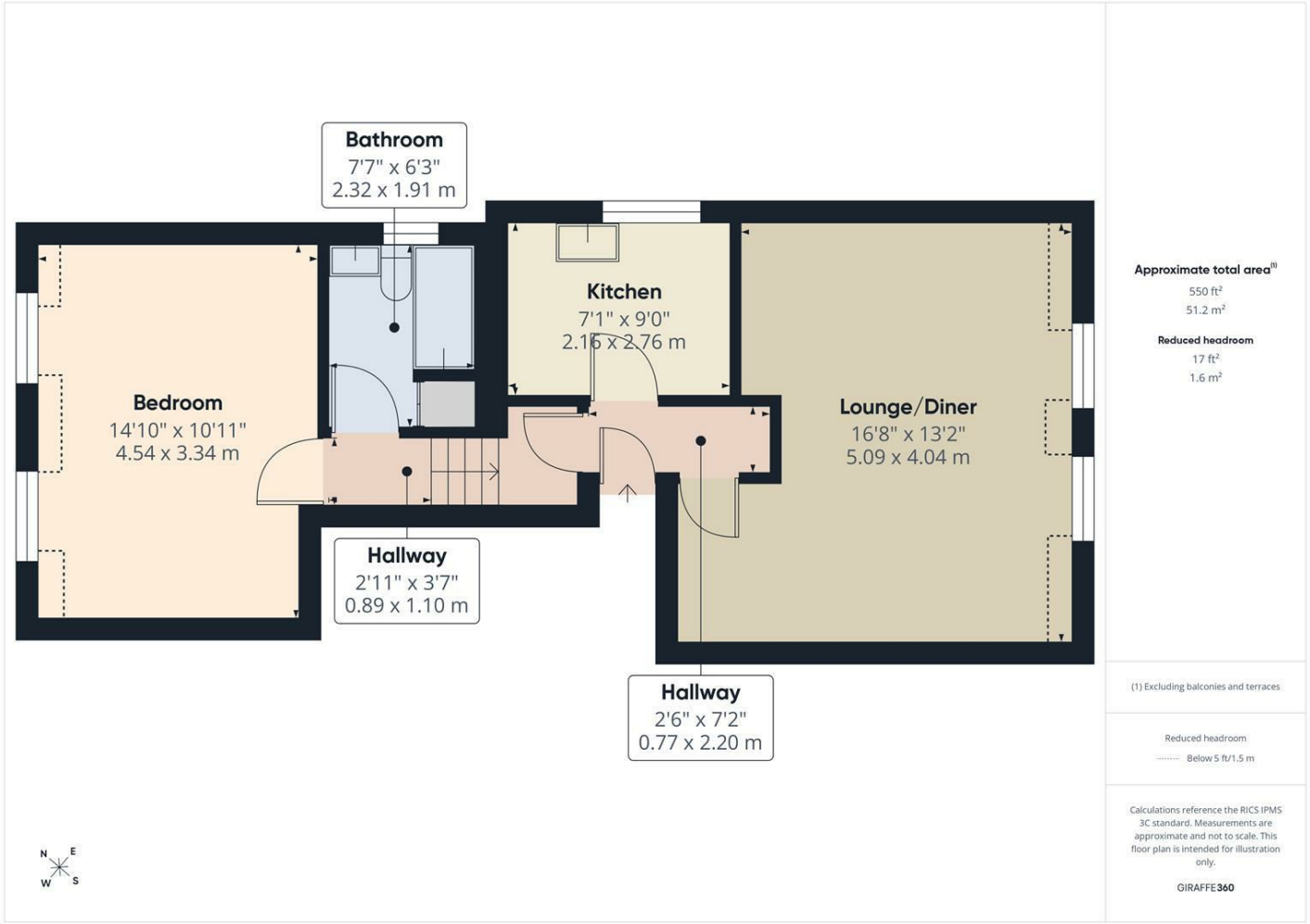

LOCAL AUTHORITY
Wyre Forest District Council

TENURE
Leasehold

COUNCIL TAX BAND
A

VIEWINGS
By prior appointment only

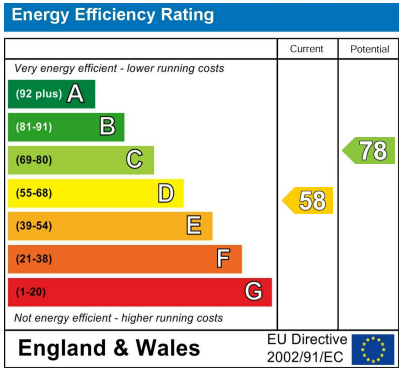

Agents Note: Whilst every care has been taken to prepare these particulars, they are for guidance purposes only. All measurements are approximate and are for general guidance purposes only and whilst every care has been taken to ensure their accuracy, they should not be relied upon and potential buyers/tenants are advised to recheck the measurements.

EDEN MIDCALF
SALES & LETTINGS

5 Load Street
Bewdley
DY12 2AF

01299 402392
wyreforest@edenmidcalf.co.uk
https://www.edenmidcalf.co.uk/us/