

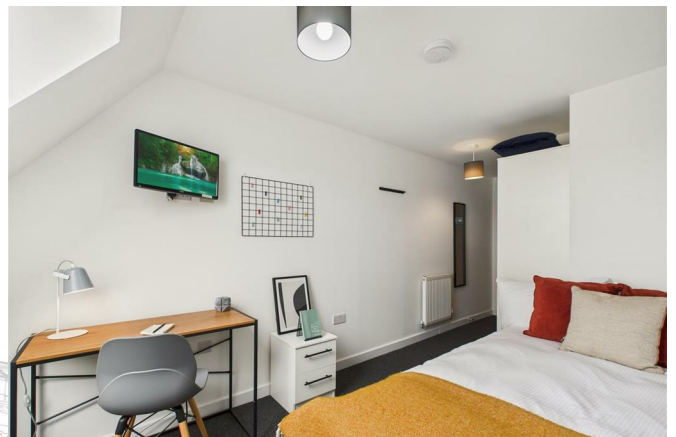

WIDCOMBE HILL, BATH **£1,214 PER MONTH**
1 BED HOUSE OF MULTIPLE OCCUPANCY, FURNISHED

- STUDENT PROPERTY - Available 26/27 academic year
- Gas, Water, Electric and Wifi Included
- 8 Spacious Double bedrooms
- All ensuite bathrooms
- Easy access to local amenities, shops and public transport
- Completely refurbished 2024



****STUDENT ROOMS AVAILABLE**** price includes Gas, Water, Electric and Wifi. 8 ROOMS LEFT - choose your room from the floorplan ! Secure today before they go!

Tenancy Term - 11th September 2026 - 10th June 2027

****STUDENT PROPERTY**** ** RENT PRICE INCLUDES FREE CONTENTS INSURANCE INCLUDING ACCIDENTAL DAMAGE FOR ALL LAPTOPS AND IPADS**
 Situated in the vibrant area of Widcombe, Bath, this student block managed by local estate agent Zest, features eight en-suite rooms.

F5 Widcombe Wharf Widcombe, Bath, BA2 6AA
 Approximate Gross Internal Area
 Main House = 219 sq.m (2354 sq ft)

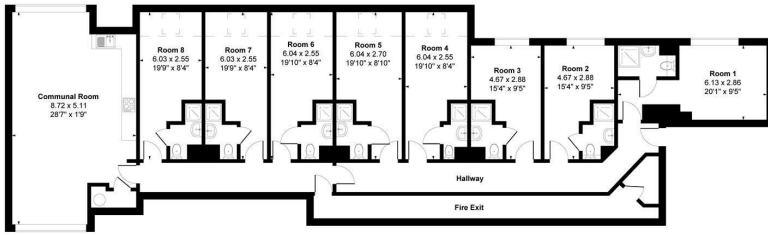

© Meyer Energy 2024. Drawn to RICS guidelines. Not drawn to scale.
 Plan is for illustration purposes only. All features, door openings, and window locations are approximate.
 All measurements and areas are approximate and should not be relied on as a statement of fact.



STUDENT APPLICANT GUIDE

If you would like to make an offer on a property please do so as soon as possible, we work on a first come first served basis in reserving student properties. If you have any questions, please call the Zest office selecting option 2, we would be happy to help. To make an offer, you will need to complete the below 2 steps in the following order

1. Send through an enquiry or call us to receive a link to the "STUDENT APPLICATION FORM". Please only submit this form if you are serious about proceeding to let the property. All students are required to have their own UK based guarantor, be able to pay the full term up front OR use a guarantor scheme for your application to be considered.
2. Pay the holding deposit, equivalent to one week's rent. This is not a fee, and the amount paid, upon successful completion of tenant/guarantor referencing and signing of the tenancy agreement will contribute towards your first month's rent and security deposit.

Upon receipt of your application and holding deposit, we will take the property off the market. You will have 15 days to complete your referencing and sign the AST to secure the property. Failure to complete all steps within this time-period may result in the property going back onto the market and your holding deposit may be retained.

Feel free to visit our website to search for other student properties by area, beds or price and create a shortlist to easily share with your friends. Don't forget! All Zest student properties are offered in partnership with Unihomes, a bills inclusive package to include gas electric, water, TV license and internet for an additional set monthly fee.

ZEST PROPERTY SERVICES

1A MILE END
 LONDON ROAD
 BATH
 BA1 6PT

T: 01225 48 10 10
 E: HAPPYTOHELP@ZESTLOVESPROPERTY.COM

