

Hugero Point

2 Rennie Street, SE10

Asking Price £385,000

Stylish fifth-floor one-bedroom apartment in Hugero Point, Greenwich Peninsula, offering bright open-plan living, a private balcony, contemporary finishes and excellent transport links to Canary Wharf and Central London.

CHESTERTONS









Hugero Point

2 Rennie Street, SE10

- One double bedroom
- Fifth-floor position
- Approx. 568 sq ft / 52.77 sq m
- Open-plan reception/kitchen
- Integrated kitchen appliances
- Private balcony
- Contemporary bathroom
- Fitted wardrobes



Positioned on the fifth floor of the contemporary Hugero Point building, this beautifully presented one-bedroom apartment offers stylish modern living in the heart of Greenwich Peninsula.

Extending to approximately 568 sq ft (52.77 sq m), the property has been thoughtfully designed to maximise both space and natural light. The impressive open-plan reception room provides excellent space for relaxing, dining and entertaining, complemented by floor-to-ceiling glazing and direct access to a private covered balcony. The sleek integrated kitchen is finished to a high specification, featuring contemporary cabinetry, quality appliances and generous preparation space.

The spacious double bedroom benefits from fitted mirrored wardrobes and ample room for additional furniture or a home-working area. A well-appointed bathroom is finished with modern tiling and quality fixtures, while a useful storage cupboard within the entrance hall enhances practicality and convenience.

The apartment is ideally located close to the River Thames and Greenwich Yacht Club. North Greenwich Underground Station, The O2, Jubilee Line connections and an ever-growing selection of cafés, restaurants and local amenities are all within easy reach, making this an excellent opportunity for first-time buyers, professionals, investors or those seeking a convenient London pied-à-terre.

Tenure: Leasehold 985 years 4 months
Service Charge: £2300 pa
Ground Rent: £300 pa
Local Authority: Royal Borough of Greenwich (Council Tax)
Council Tax Band: C

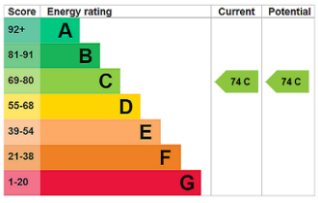

Chestertons Surrey Quays Sales

2 Plough Way
London
SE16 2EU

+44 (0)20 7378 0644
chestertons.co.uk

Hugero Point,
Rennie Street, SE10

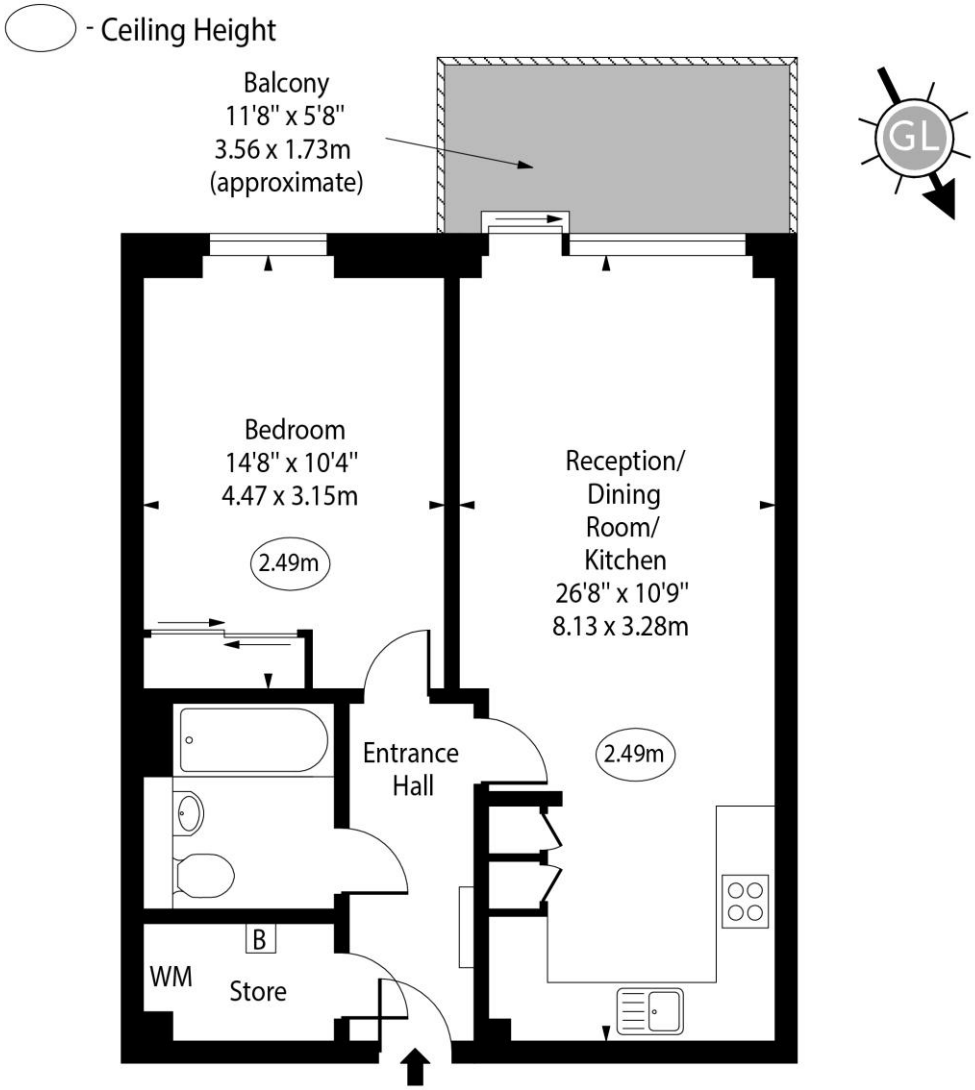

Fifth Floor

Approx Gross Internal Area 568 Sq Ft - 52.77 Sq M

Every attempt has been made to ensure the accuracy of the floor plan shown.
However, all measurements, fixtures, fittings, and data shown are approximate interpretations and for illustrative purposes only. Measured according to the RICS. Not To Scale.
www.goldlens.co.uk
Ref. No. 033784M

Chesterton UK Services Limited trading as Chestertons for themselves and for the vendor of this property whose agents they are, give notice that (i) these particulars do not constitute any part of an offer or contract,(ii) all statements contained within these particulars are made without responsibility on the part of Chestertons or the vendor, (iii) whilst made in good faith, none of the statements contained within these particulars are to be relied upon as a statement or representation of fact, (iv) any intending purchasers must satisfy themselves by inspection or otherwise as to the correctness of each of the statements contained within these particulars, (v) the vendor does not make or give either Chestertons or any person in their employment any authority to make or give representation or warranty whatsoever in relation to this property. Wide angle lenses may be used. ©Copyright Chestertons | Chesterton UK Services Limited | Registered Office 5th Floor, The Lantern, 75 Hampstead Road, London, NW1 2PL Registered Company Number 05334580.

This paper is 100% recyclable