



Grenville Place, SW7

£650 Per week

This recently renovated two bedroom, two bathroom property is located on a popular residential road just off Cromwell Road and only a short walk from Gloucester Road underground station.

Located just off Gloucester Road and within easy reach of shops and restaurants including Waitrose supermarket, Boots the chemist, Starbucks Coffee shop and several dry cleaners. Gloucester Road Underground.

Features

- Two Double Bedrooms
- Two Bathrooms
- Second Floor
- Victorian Conversion
- Contemporary Finish
- Gloucester Road Underground

Grenville Place, London, SW7

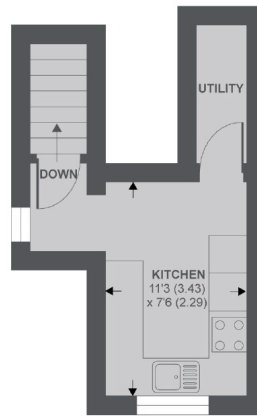

3rd Floor

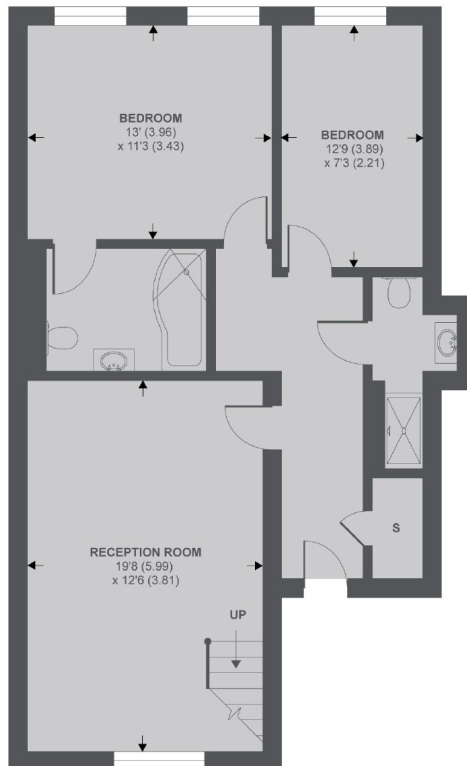

2nd Floor

APPROX FLOOR AREA 879 SQ.FT 81.7 SQ.M

Copyright nichecom.co.uk 2019 REF : 543460

Contact

To arrange a viewing call our office on the number below or visit our website.



Energy Rating: C. We aim to make our particulars both accurate and reliable. However they are not guaranteed; nor do they form part of an offer or contract. If you require clarification on any points then please contact us, especially if you're traveling some distance to view. Please note that appliances and heating systems have not been tested and therefore no warranties can be given as to their good working order.