



**Eversfield Road**  
**Kew - TW9 2AP**

**Large One Bedroom First Floor  
Apartment**

EVERSFIELD ROAD  
Kew



# Eversfield Road

## Kew TW9 2AP

An impressive, beautifully presented large one bedroom apartment situated on the first floor of a handsome, detached Victorian building located in a prime area of Kew close to Kew Village and the Royal Botanical Gardens.

Offering high ceilinged rooms with large windows, period features, the apartment is flooded with natural light. The accommodation comprises double bedroom, large bathroom, a good size hall and separate kitchen. Outside there is a front garden laid to lawn.

Kew Village having a wonderful range of independent shops, a supermarket, cafés and several restaurants, there is also a regular market. Kew Retail Park is within easy reach along with Richmond Town Centre having two theatres, multiple restaurants, shops, the Riverside and Richmond Park.

The property is served by excellent transport links, Kew Gardens Station having both Overground (Richmond to Stratford) and Underground (District Line). Kew benefits from being close to Heathrow and having by road easy access out to the West (M3 and M4).

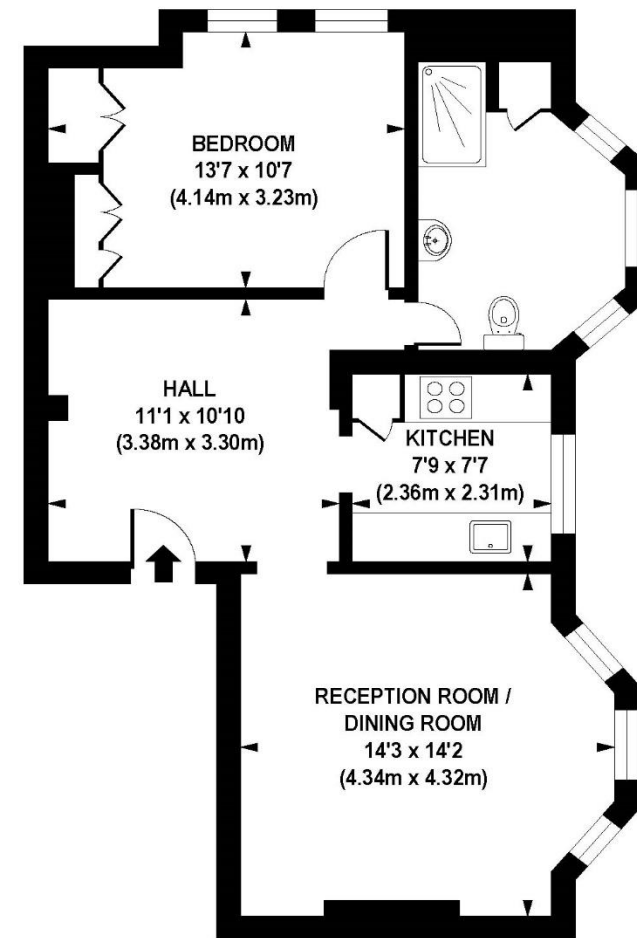

FIRST FLOOR

APPROX. GROSS INTERNAL FLOOR AREA 624 sq. ft / 57.97 sq. m

Floorplan is for illustrative purposes only and is not to scale. Every attempt has been made to ensure the accuracy of the floorplan shown, however all measurements, fixtures, fittings and data shown are an approximate interpretation for illustrative purposes only. Liability for errors, omissions or mis-statement through negligence or otherwise is hereby excluded.

**CPCREATIVE**  
PROPERTY MARKETING





- One Bedroom
- Large Bathroom
- Separate Kitchen
- Beautiful Reception Room
- Entrance Hall/Dining Area
- Chain Free

- Leasehold (Share of Freehold)
- 999 Years from October 2016
- Service Charge £500 per quarter with sinking fund
- EPC Rating - D
- Council Tax Band - D





# Eversfield Road

## Kew TW9 2AP

---

# £525,000

---



For further details please contact

**Iwona Pilka**

[iwona@priorylm.com](mailto:iwona@priorylm.com)

**Katy Birch**

[katy@priorylm.com](mailto:katy@priorylm.com)

**Jack Jackson**

[jack@priorylm.com](mailto:jack@priorylm.com)

**Priory LM**  
**16 Kew Green**  
**Richmond**  
**TW9 3BH**

**T. 020 8940 4555**  
**E. [sales@priorylm.com](mailto:sales@priorylm.com)**  
**W. [www.priorylm.com](http://www.priorylm.com)**

Priory LM for itself and as agent for the vendor or lessor (as appropriate) gives notice that:

1. These particulars are only a general outline for the guidance of intending purchasers or lessees and do not constitute in whole or in part an offer or a Contract. 2. Reasonable endeavours have been made to ensure that the information given in these particulars is materially correct but any intending purchaser or lessee should satisfy themselves by inspection, searches, enquiries and survey as to the correctness of each statement. 3. All statements in these particulars are made without responsibility on the part of Priory LM or the vendor or lessor. 4. No statement in these particulars is to be relied upon as a statement or representation of fact. 5. Neither Priory LM nor anyone in its employment or acting on its behalf has authority to make any representation or warranty in relation to this property. 6. Nothing in these particulars shall be deemed to be a statement that the property is in good repair or condition or otherwise nor that any services or facilities are in good working order. 7. Photographs may show only certain parts and aspects of the property at the time when the photographs were taken and you should rely upon actual inspection. 8. No assumption should be made in respects of parts of the property not shown in photographs. 9. Any areas, measurements or distances are only approximate. 10. Any reference to alterations or use is not intended to be a statement that any necessary planning, building regulation, listed building or any other consent has been obtained. 11. Amounts quoted are exclusive of VAT if applicable.