



Fern Close

Midsomer Norton, BA3 2EA

£300,000

Located within a short walk to the High Street, this home is the ideal first time purchase or for those looking to downsize and slow down.

- Tucked away location
- Close to High Street
- Driveway parking x3
- Delightful & private garden
- Wells presented throughout
- Popular street

Viewing

Please contact our Bath Stone Property (MSN) Office on 01761 360144

if you wish to arrange a viewing appointment for this property or require further information.



3



1



2



D

Floor Plan

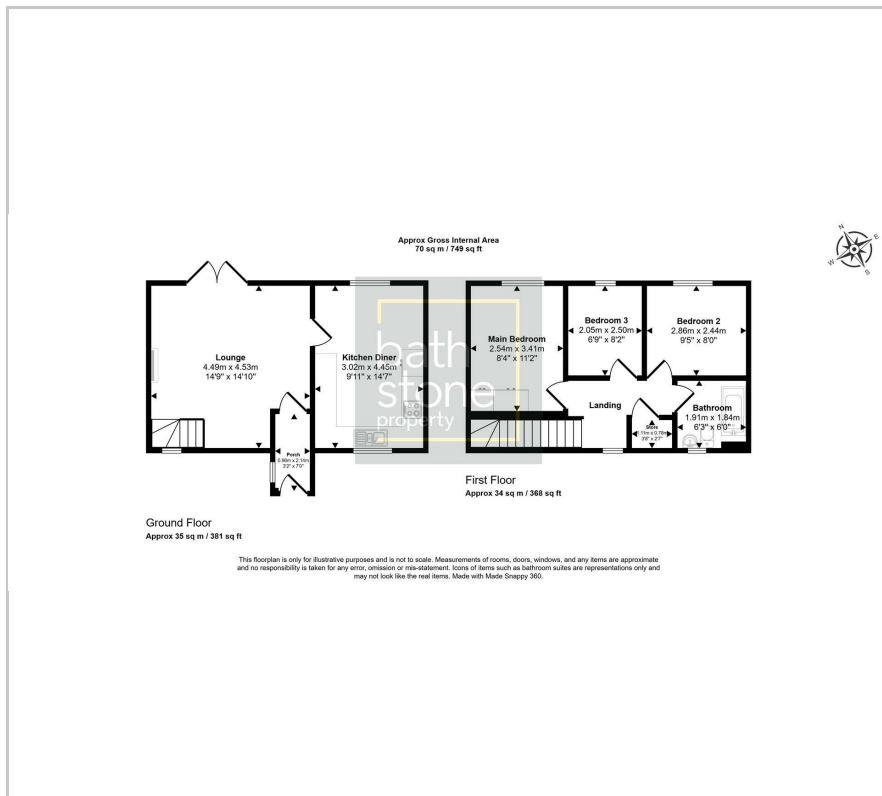

Energy Efficiency Graph

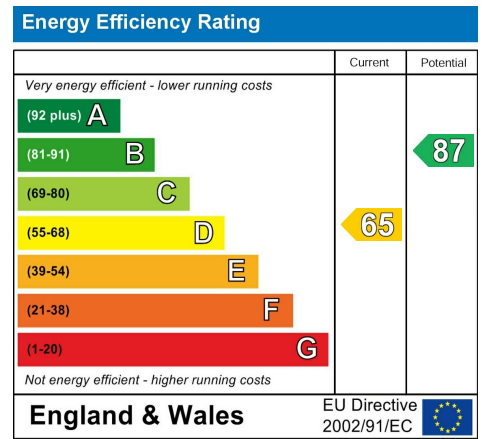

Please give us Feedback

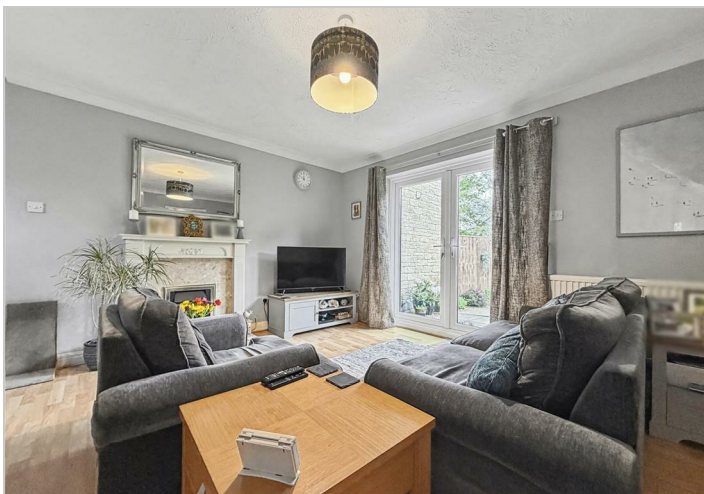

These particulars, whilst believed to be accurate are set out as a general outline only for guidance and do not constitute any part of an offer or contract. Intending purchasers should not rely on them as statements of representation of fact, but must satisfy themselves by inspection or otherwise as to their accuracy. No person in this firm's employment has the authority to make or give any representation or warranty in respect of the property.