Daniel Street

CATHAYS

www.jeffreyross.co.uk

CARDIFF VALE CAERPHILLY BRISTOL

Comments by Ms Gemma Simmonite

Property Specialist

Ms Gemma Simmonite

Lettings Negotiator

gemma.simmonite@jeffreyross.co.uk

Brilliant 4-bedroom house in a convenient spot!

Comments by the Homeowner

Daniel Street, Roath

Total Area: 90.7 m² ... 976 ft²

All measurements are approximate and for display purposes only

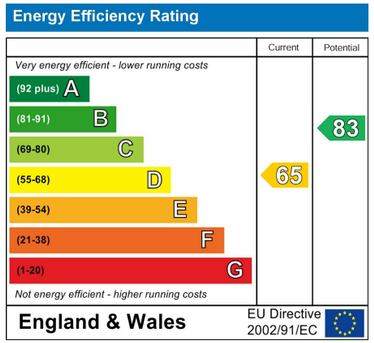

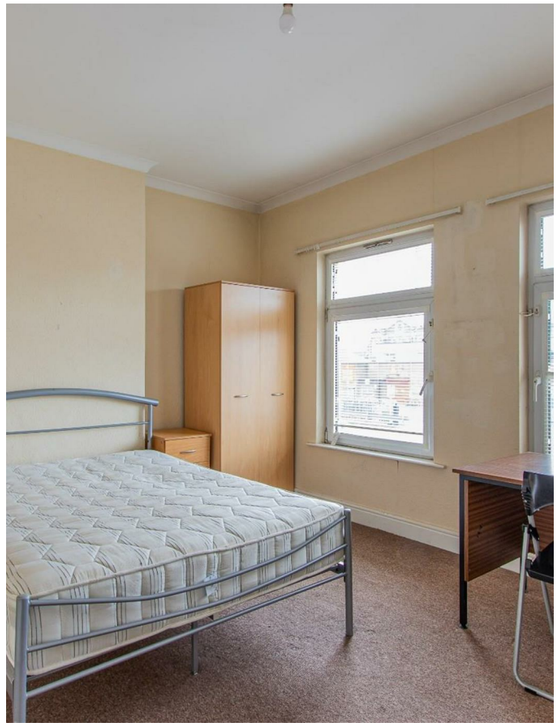

Daniel Street

Cathays, Cardiff, CF24 4NY

PCM

£2,288 PCM

4 Bedroom(s) 1 Bathroom(s) sq ft

Contact our
Students Branch
02920 499680

Great student home located in the ever popular Cathays area. Each of the four bedrooms is a double and comes fully furnished! Cosy living room and separate kitchen area is perfect for student living, Daniel Street is such a brilliant location because of its closeness to all the needed amenities! Within walking distance to Crwys Road and the City Centre.

EPC RATING of D

A holding fee of £50 per person will be payable to secure the dwelling. This will be deducted from the final balance payable upon moving into the dwelling, subject to a successful application. Jeffrey Ross Limited reserves the right to retain this payment should the applicant have provided false or misleading information at the time of applying for the dwelling or failed to take reasonable steps to enter into the Standard Occupation Contract.