



enfields

Enfields Hythe
3 Marsh Parade,
Hythe, Southampton,
Hampshire, SO45 6AN
023 8084 9210
sales.hythe@enfields.co.uk

35 Cromer Road,
Guide Price £335,000

3 2 1



- Three-bedroom end-of-terrace home
- Enclosed rear garden, shed and rear access
- Conservatory providing additional living space
- Recently refurbished throughout with new carpets and décor
- New combi boiler, updated plumbing, heating lines and electrical wiring
- Driveway, off-road parking and garage
- Spacious lounge with separate dining room / study
- Modern Wren kitchen with integrated appliances
- Two modern bathrooms
- 24/7 HD night-vision CCTV security system

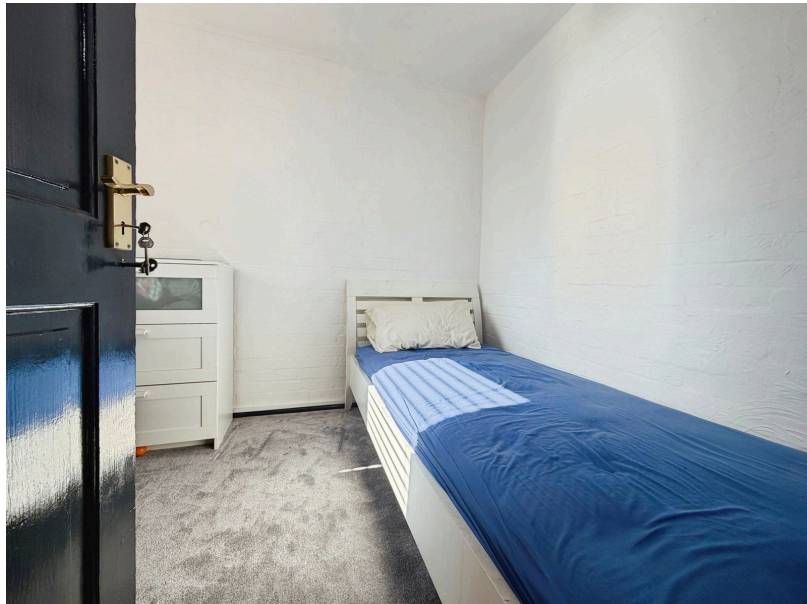

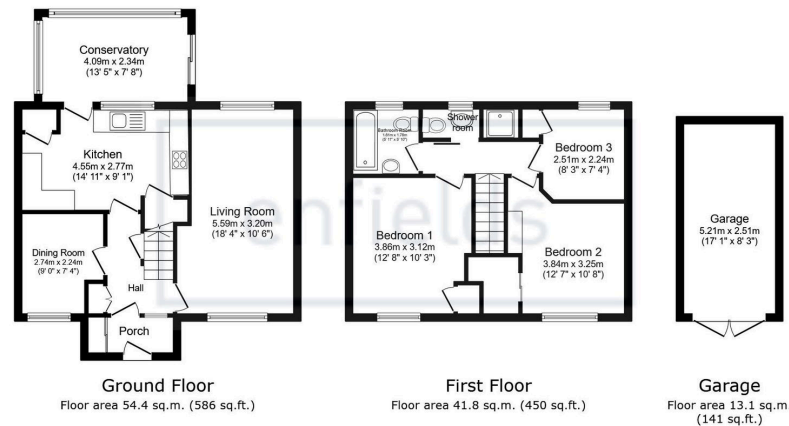
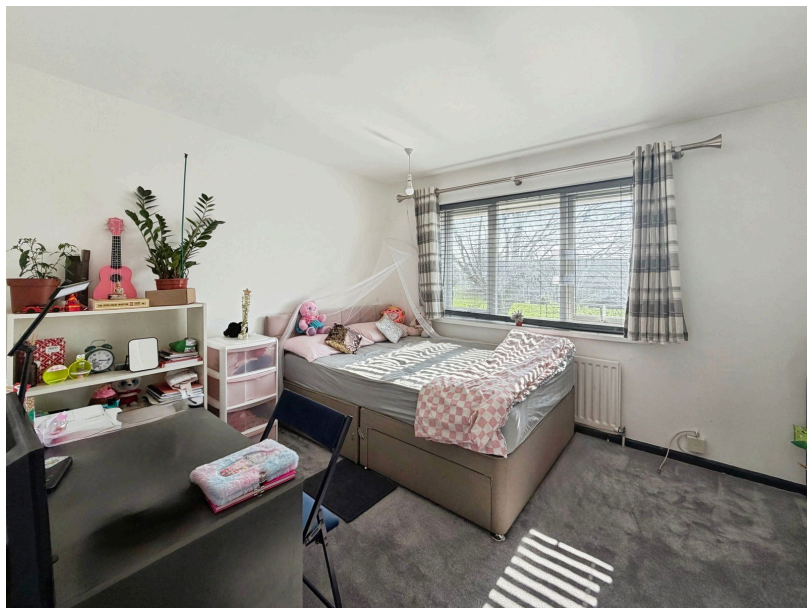

Total floor area: 109.3 sq.m. (1,177 sq.ft.)

This floor plan is for illustrative purposes only. It is not drawn to scale. Any measurements, floor areas (including any total floor area), openings and orientations are approximate. No details are guaranteed, they cannot be relied upon for any purpose and do not form any part of any agreement. No liability is taken for any error, omission or misstatement. A party must rely upon its own inspection(s). Powered by www.Propertybox.io



A spacious and beautifully refurbished three-bedroom end-of-terrace home with driveway parking, garage and an enclosed rear garden, set on a quiet residential road. Immaculate throughout with modern finishes, a conservatory and a recently installed kitchen and bathrooms, this move-in ready property offers stylish and versatile living space.

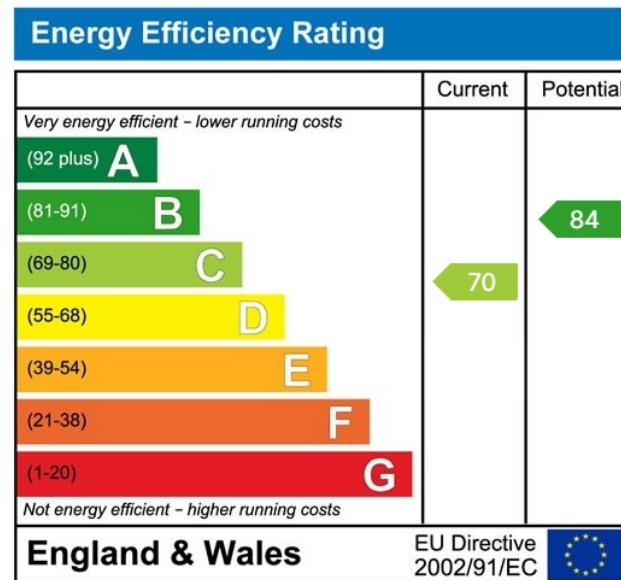

www.enfields-southampton.co.uk



It is Enfields policy to respect any sole agency currently in force and we would not be able to commence marketing until this has expired or been terminated. If you fail to terminate any previous agreement you could be liable for two sets of fees. Enfields Hythe is a trading name of YTF LTD Registered office: 345 Shirley Road, Southampton, Hampshire, England, SO15 3JD. Company Registration No: 10459987. VAT Registration No: 281 2975 81.

Enfields Lettings - Embley Management LTD T/A Enfields. Registered Address: 345 Shirley Road, Southampton, Hampshire, England, SO15 3JD. Company Registration No: 14847604. VAT Registration No: 439 8546 45.