

Green Street, W1K

£11,414 Per calendar month

Dexters



Green Street, W1K

This spectacular, interior designed, north east facing, two-bedroom Mayfair apartment with superb London views from its own private balcony, is located just off Oxford Street.

This first-floor luxury apartment has been finished to the highest of specifications with key features including floor to ceiling windows offering fantastic space and light, comfort cooling, marble bathrooms, underfloor heating, a Crestron automation system, and Lutron lighting.

The property is professionally managed and tenants benefit from a Super Fast Broadband connection, and a dedicated on-site building manager who is on hand to assist with any property related issues.

Located in one of Mayfair's most popular Streets, close to Grosvenor Square, Hyde Park and all the amenities of Mayfair.

Features

Two Double Bedrooms
Two Bathrooms
Porter
Private Terrace
Lift Access
Comfort Cooling













Green Street,
London, W1K

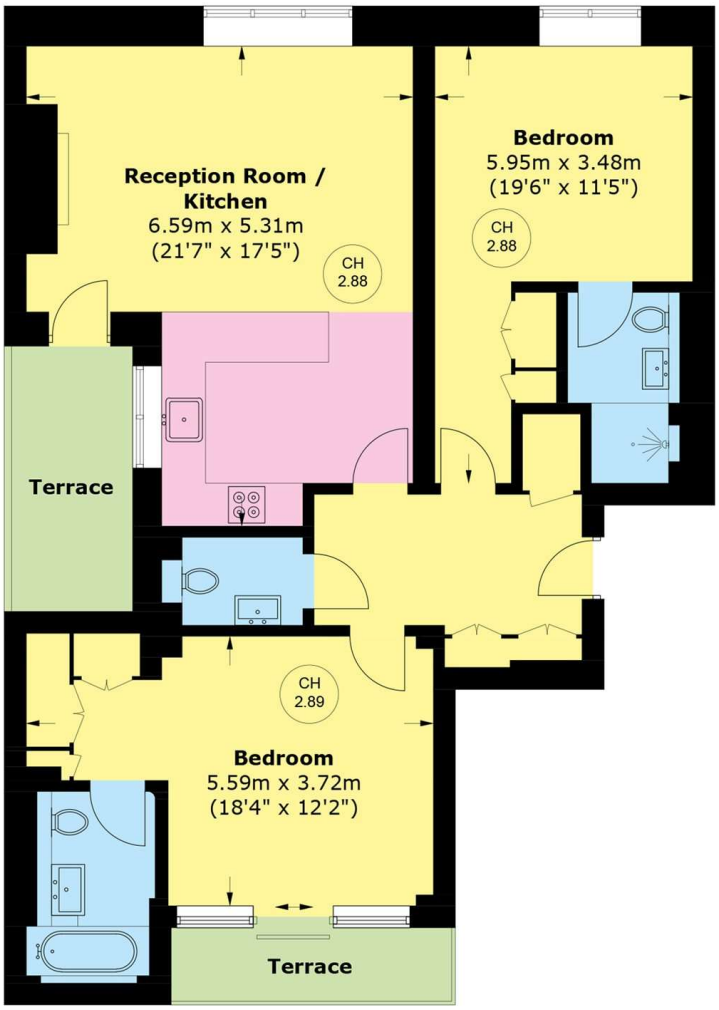

N

First Floor

Total area (approx.): 85.8 sq. m (923.5.sq. ft)
Terrace (approx.): 9.9 sq. m (106.6 sq. ft)

Dexters

Mayfair
66 Grosvenor Street
London
W1K 3JL

Lettings
020 7529 5588

Energy Rating: C. We aim to make our particulars both accurate and reliable. However they are not guaranteed; nor do they form part of an offer or contract. If you require clarification on any points then please contact us, especially if you're traveling some distance to view. Please note that appliances and heating systems have not been tested and therefore no warranties can be given as to their good working order.

RICS Regulated Estate Agent and Letting Agent

dexters.co.uk