



9, Blagrove Drive  
Wokingham  
Berkshire, RG41 4BD

**OIEO £385,000 Freehold**





This well presented three bedroom semi detached home is situated in a quiet cul-de-sac within easy walking distance of Wokingham town centre and mainline train station. The accommodation includes a bright open plan living/dining room and a refitted kitchen overlooking the rear garden. Upstairs are three well proportioned bedrooms served by a family bathroom. Externally, the property benefits from a private, hard-landscaped rear garden and open green space to the front.

- 858 Sq Ft / 79.6 Sq m
- Three bedrooms
- Low maintenance rear garden
- Open plan living/dining room,
- Family bathroom
- Garage in nearby block

The low maintenance rear garden is enclosed by wooden fencing with trellis detailing and features an Indian sandstone patio spanning the rear of the property. Stepping stones lead down the garden to a wooden shed, a second patio area, and a shingled section. There is gated side access, while to the front the house enjoys an entrance porch and a pleasant outlook over a green, positioned at the end of the cul-de-sac.

Blagrove Drive is located to the south of Wokingham town centre, offering convenient access to the town and train station while being close to open fields and parkland. The property forms part of a 1960s development comprising a mix of three-bedroom terraced, semi-detached, and detached homes.

Council Tax Band: D  
Local Authority: Wokingham Borough Council  
Energy Performance Rating: D







## Blagrove Drive, Wokingham

Approximate Area = 719 sq ft / 66.7 sq m

Garage = 139 sq ft / 12.9 sq m

Total = 858 sq ft / 79.6 sq m

For identification only - Not to scale

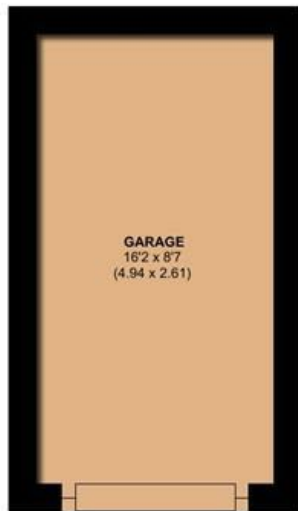

GARAGE

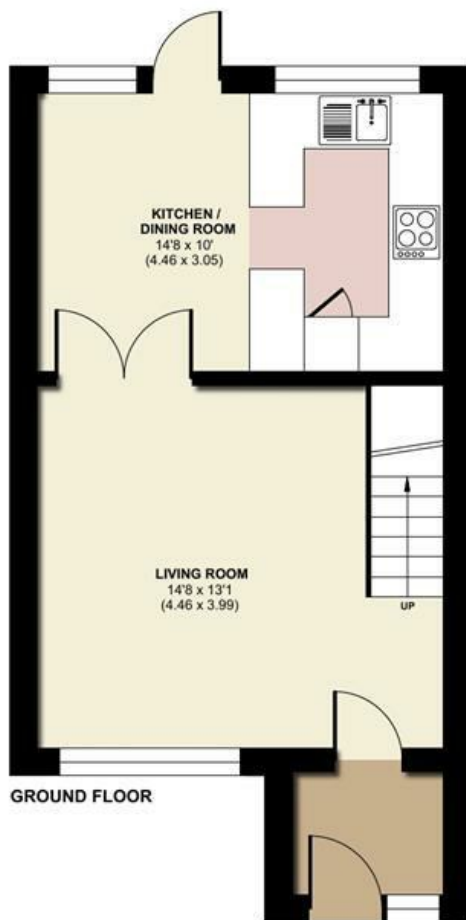

GROUND FLOOR

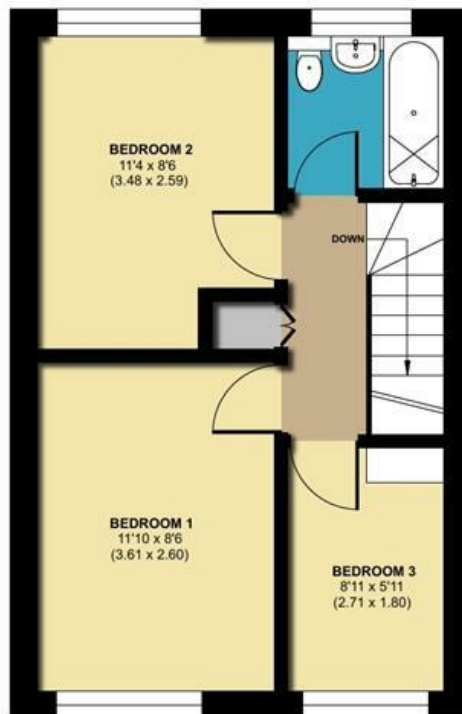

FIRST FLOOR



Floor plan produced in accordance with RICS Property Measurement 2nd Edition, Incorporating International Property Measurement Standards (IPMS2 Residential). © nichecom 2026. Produced for Michael Hardy. REF: 1393862.

Residential Sales and Lettings  
9 Broad Street, Wokingham,  
Berkshire RG40 1AU

0118 977 6776

[properties@michael-hardy.co.uk](mailto:properties@michael-hardy.co.uk)

[lettings@michael-hardy.co.uk](mailto:lettings@michael-hardy.co.uk)

*Michael Hardy*

**MICHAEL HARDY**  
SALES & LETTING

Crowthorne Sales,  
28 Dukes Ride, Crowthorne,  
Berkshire RG45 6LT

01344 779999

[crowthorne@michael-hardy.co.uk](mailto:crowthorne@michael-hardy.co.uk)

[www.michael-hardy.co.uk](http://www.michael-hardy.co.uk)

These particulars have been prepared in good faith to give a fair overall view of the property; they do not constitute an offer and will not form part of any contract. We make no representation about the conditions of the property nor that any services or appliances are in good working order; this should be checked by your surveyor. Furthermore, you should not assume that any items or features referred to in these particulars or shown in the photographs are included in the sale price. Your solicitor should check this as part of the normal conveyancing process.

N.B. Please note that we have not checked whether the property, or any part of it, complies with the planning acts or building regulations. This should be checked by your surveyor or solicitor.

Registered Office. Cromar House, 9 Broad Street, Wokingham, Berkshire RG40 1AU Registered in England no: 1867303