LiFE Residential

YOUR CITY,
YOUR LiFE



NEWMAN CLOSE, NW10

£2,200 pcm

Situated on the 1st floor with lift access, this fully furnished 558 sq/ft one-bedroom apartment offers a contemporary kitchen, private balcony, communal roof terrace access, and secure gated parking.

- 558 SQFT One-Bedroom
- 1st-Floor with Lift Access
- Gated Parking Included
- Communal Roof Terrace



ABOUT THE HOME

This stylish home features a modern kitchen with integrated appliances, granite countertops, and ceramic floor tiles, paired with a carpeted double bedroom boasting fitted wardrobes. Residents benefit from a private balcony, elevated communal roof terrace views, secure fob entry, and an allocated gated parking space.

Positioned in leafy Willesden Green surrounded by local parks and High Road cafes, residents enjoy direct Jubilee Line links into Central London and Canary Wharf ten minutes away.









LiFE Residential

YOUR CITY, YOUR LiFE

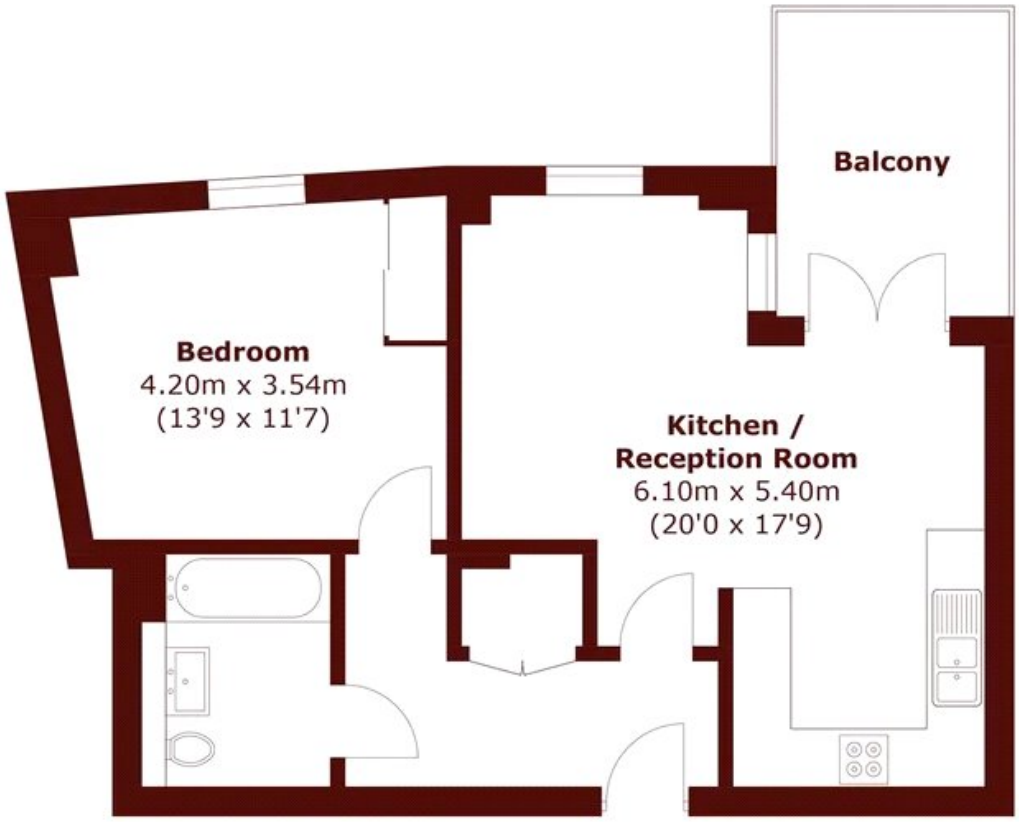

Total area (approx.): 51.9 sq. m (558.6 sq. ft)
Balcony area (approx.): 7.6 sq. m (81.8 sq. ft)

203 Trentham Court, Victoria
Road, London, W3 6BT
Sales: 020 3668 1112
Lettings: 020 3668 1111

Energy Rating: B. We aim to make our particulars both accurate and reliable. However they are not guaranteed; nor do they form part of an offer or contract. If you require clarification on any points then please contact us, especially if you're traveling some distance to view. Please note that appliances and heating systems have not been tested and therefore no warranties can be given as to their good working order.