

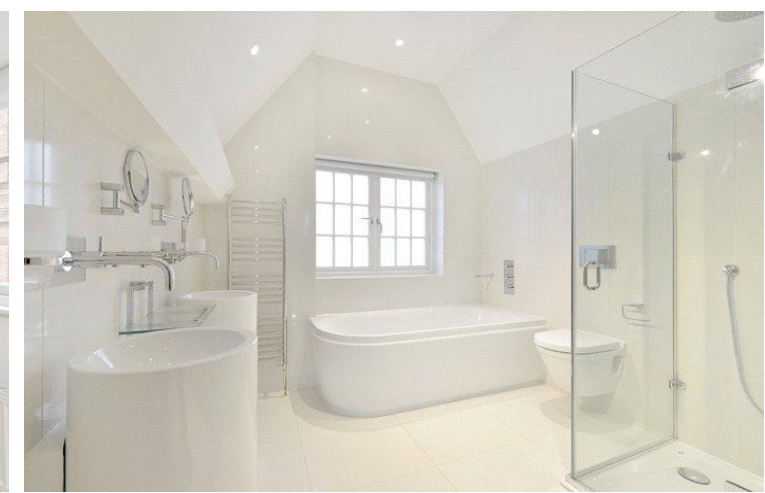

Flood Street
London, SW3

CHESTERTONS

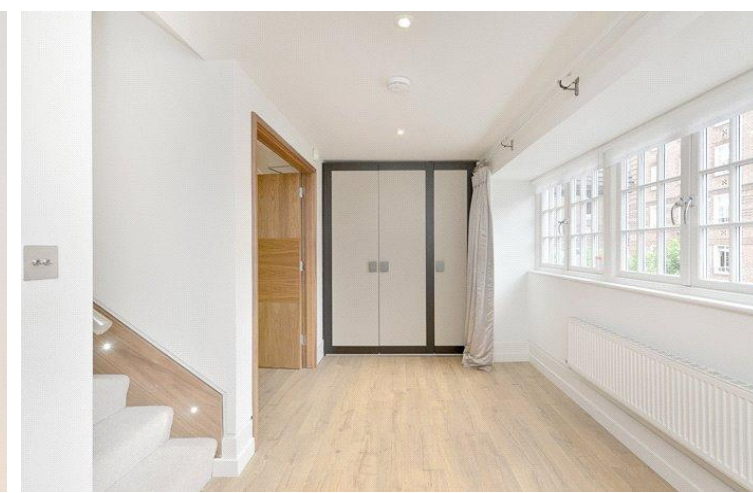



This newly decorated and refurbished property now boasts a spacious reception room that is semi open plan with the fully fitted kitchen, two large double bedrooms, and two bathrooms. The property further benefits from being spread over two floors.

- Two large double bedrooms and two bathrooms
- Duplex apartment just off the King's Road
- Flooded with natural light
- Fantastic, modern finish throughout

£7,500 pcm

Additional tenant charges apply (fees apply to non-AST tenancies only)
 Tenancy Agreement Fee: £300
 References per Tenant/Guarantor: £60
 Inventory check (approx. £100 – £250 inc. VAT)
chestertons.co.uk/property-to-rent/applicable-fees

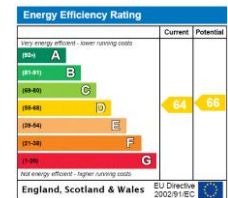

Minimum Term: 12 months
Deposit Required: £10,384.62
Local Authority: Royal Borough of Kensington & Chelsea
Council Tax Band: F
EPC Rating: C
Unfurnished

Chestertons Chelsea Lettings
 17 Cale Street
 London
 SW3 3QR
chelsealettingsusers@chestertons.co.uk
 02075944750
chestertons.co.uk

Flood Street

Approx. Gross Internal Area 1352 Sq Ft - 125.60 Sq M
(Including Eaves Storage & Restricted Height Area)

Approx. Gross Internal Area 1264 Sq Ft - 117.43 Sq M
(Excluding Eaves Storage & Restricted Height Area)

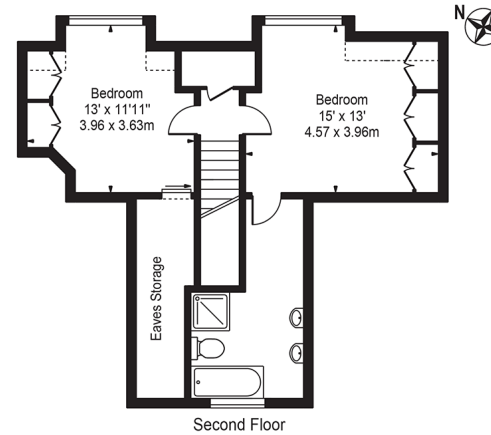

Second Floor

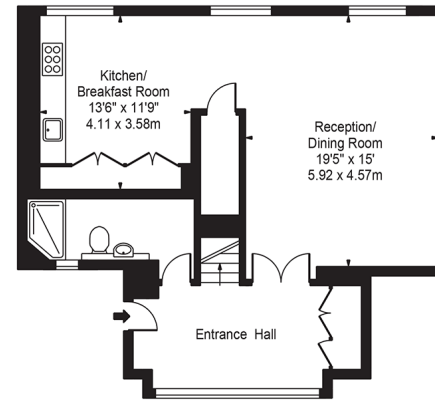

First Floor

For Illustration Purposes Only - Not To Scale

This floor plan should be used as a general outline for guidance only and does not constitute in whole or in part an offer or contract.
Any intending purchaser or lessee should satisfy themselves by inspection, searches, enquiries and full survey as to the correctness of each statement.
Any areas, measurements or distances quoted are approximate and should not be used to value a property or be the basis of any sale or let.

Chesterton UK Services Limited trading as Chestertons for themselves and for the vendor of this property whose agents they are, give notice that (i) these particulars do not constitute any part of an offer or contract, (ii) all statements contained within these particulars are made without responsibility on the part of Chestertons or the vendor, (iii) whilst made in good faith, none of the statements contained within these particulars are to be relied upon as a statement or representation of fact, (iv) any intending purchasers must satisfy themselves by inspection or otherwise as to the correctness of each of the statements contained within these particulars, (v) the vendor does not make or give either Chestertons or any person in their employment any authority to make or give representation or warranty whatsoever in relation to this property. Wide angle lenses may be used. ©Copyright Chestertons | Chesterton Global Ltd | Registered Office 5th Floor, The Lantern, 75 Hampstead Road, London, NW1 2PL Registered Company Number 05334580.



This paper is
100% recyclable