

# HARWOOD

## THE ESTATE AGENT

44-46 market street, wellington, telford. shropshire. TF1 1DT  
14 Coronation Crescent, Madeley, Telford, Shropshire, TF7 5EQ



**Offers in  
Excess of  
£200,000**

A well positioned Three Bedroom Semi Detached Property with enclosed rear garden and driveway. Providing approximately 68.2 sq. metre ( 733.7 sq ft ) of versatile living accommodation Located within a much sought after and well established residential area. A short drive to the world famous historical Ironbridge with surrounding bars and shops. Also nearby Schools and the Madeley Town Shopping Centre with a wealth of shops and facilities. Ground floor: Lounge of good size, leading into the kitchen area, ground floor wc and useful storage room. First floor, Three bedrooms and family bathroom with bath and shower over the bath, Gas central heating and double glazing. Outside area: Gated driveway provides ample parking, lawn area and side access leading to the excellently sized rear garden area. Being offered with No Upward Chain.



**Sales**  
**01952 641111**

**email: [harwood@harwoodestates.com](mailto:harwood@harwoodestates.com)**  
**[www.telfordstateagent.co.uk](http://www.telfordstateagent.co.uk)**

**Lettings**  
**01952 505505**





## Ground Floor

Approx. 34.1 sq. metres (366.8 sq. feet)

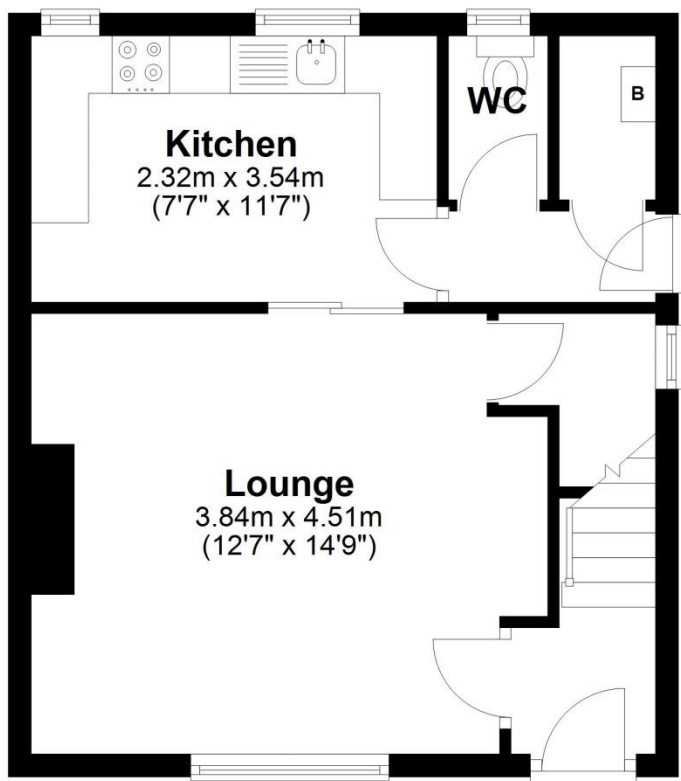

## First Floor

Approx. 34.1 sq. metres (366.8 sq. feet)

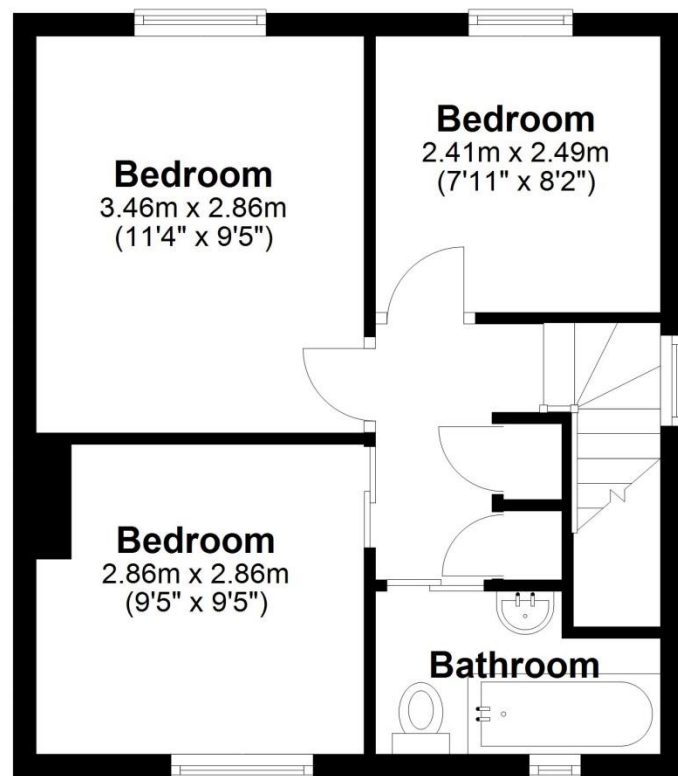

Total area: approx. 68.2 sq. metres (733.7 sq. feet)

<b>Tenure</b>	We are advised by the vendor that the property is Freehold
<b>Council Tax</b>	Band B
<b>Fixtures &amp; Fittings</b>	Where specifically mentioned in these sales particulars are included in the sale price.
<b>N.B</b>	Please note, that any of the services, heating systems or any appliances at this property, have not been tested, therefore no warranty can be given or implied as to their working order.
<b>Viewing Arrangements</b>	by appointment 24 HOURS A DAY 7 DAYS A WEEK, although office hours are limited to normal working hours we are available by telephone to take enquiries, valuations and viewings at any time. If you do encounter an answer phone please leave a message for a staff member to return your call.

These particulars do not constitute or form a part of any contract. Whilst Harwood Estate Agents and their employees take every care in the preparation of these particulars they hereby state both on behalf of themselves and the vendor that no intending purchaser should rely on any of the statements of representation of fact and the intending purchaser should make his/her own inspection and enquiries in order to satisfy himself/herself of their authenticity and no responsibility is accepted for any error or omission herein.

Details prepared

15 October 2025

