

CHRISTOPHER HODGSON



Whitstable

To Let £1,350 PCM

FOR COASTAL, COUNTRY
& CITY LIVING



Whitstable

3 West Cliff, Whitstable, Kent, CT5 1DN

A charming Victorian terraced house on Whitstable's highly desirable West Cliff, within close proximity of the bustling High Street, less than one mile from Whitstable station, and a pleasant stroll across the golf course to the beach.

The comfortably proportioned accommodation is beautifully presented throughout in smart contemporary style. It is arranged on the ground floor to provide an entrance porch, living room, kitchen/dining room, a utility room, and a shower room. There is an area of cellar

storage (with limited head height) which can be accessed via a small flight of stairs from the hallway.

To the first floor, there are two double bedrooms and a stylish en-suite bathroom to the principal bedroom.

To the rear, there is a low-maintenance courtyard garden which enjoys a South Easterly aspect.

Available immediately.



LOCATION

West Cliff is one of Whitstable's most desirable locations in the heart of the sought after conservation area and enjoys a convenient situation close to the town centre and within a short stroll of the beach. Whitstable itself is a charming town by the sea with its working harbour and colourful streets of fishermen's cottages. Just a short stroll will take you into the High Street with its diverse range of busy shops and restaurants specialising in local seafood. The mainline railway station at Whitstable provides frequent services to London (Victoria) approximately 80mins and to the surrounding area. The high speed Javelin service provides access to London (St Pancras) with a journey time of approximately 73mins. The A299 is also easily accessible offering access to the A2/M2 leading to the channel ports and subsequent motorway network.

ACCOMMODATION

The accommodation and approximate measurements (taken at maximum points) are:

GROUND FLOOR

- Entrance Porch
- Living Room 11'1" x 10'10" (3.39m x 3.31m)
- Kitchen 10'10" x 10'10" (3.31m x 3.31m)
- Utility 8'10" x 4'9" (2.68m x 1.46m)
- Shower Room
- Cellar

FIRST FLOOR

- Bedroom 1 11'1" x 10'9" (3.38m x 3.27m)
- En-Suite Bathroom 8'6" x 4'11" (2.60m x 1.51m)
- Bedroom 2 11'1" x 10'9" (3.39m x 3.27m)

OUTSIDE

- Courtyard Garden 14'8" x 5'7" (4.47m x 1.70m)

HOLDING DEPOSIT

£311 (or equivalent to 1 weeks rent)

TENANCY DEPOSIT

£1,557 (or equivalent to 5 weeks rent)

TENANCY INFORMATION

For full details of the costs associated with renting a property through Christopher Hodgson estate Agents, please visit our website www.christopherhodgson.co.uk/property-services/tenant-fees/

CLIENT MONEY PROTECTION

Provided by ARLA

INDEPENDENT REDRESS SCHEME

Christopher Hodgson Estate Agents are members of The Property Ombudsman



Ground Floor
Approx. 35.6 sq. metres (383.0 sq. feet)

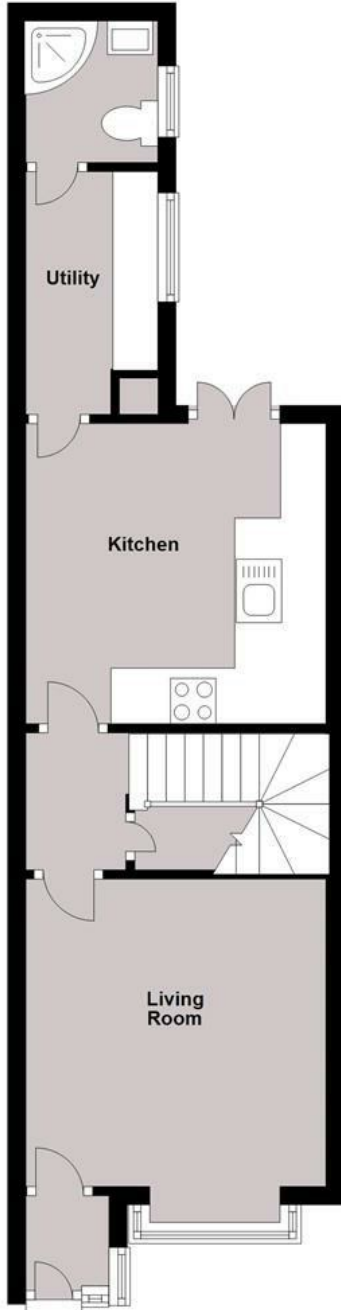

First Floor
Approx. 32.1 sq. metres (345.4 sq. feet)

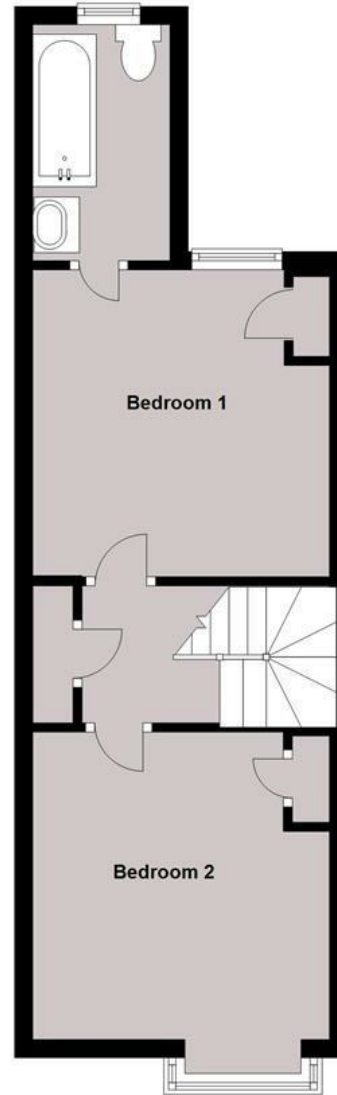

Total area: approx. 67.7 sq. metres (728.4 sq. feet)

Council Tax Band B. The amount payable under tax band B for the year 2026/2027 is £1,865.10.

Christopher Hodgson Estate Agents for itself and as for the vendor or lessor (as appropriate) gives notice that: 1 These particulars are only a general outline for the guidance of intending purchasers or lessees and do not constitute in whole or in part an offer or a Contract. 2 Reasonable endeavours have been made to ensure that the information given in these particulars is materially correct but any intending purchaser or lessee should satisfy themselves by inspection, searches, enquiries and survey as to the correctness of each statement. 3 All statements in these particulars are made without responsibility on the part of Christopher Hodgson Estate Agents or the vendor or lessor. 4 No statement in these particulars is to be relied upon as a statement or representation of fact. 5 Neither Christopher Hodgson Estate Agents nor anyone in its employment or acting on its behalf has authority to make any representation or warranty in relation to this property. 6 Nothing in these particulars shall be deemed to be a statement that the property is in good repair or condition or otherwise nor that any services or facilities are in good working order. 7 Photographs may show only certain parts and aspects of the property at the time when the photographs were taken and you should rely upon actual inspection. 8 No assumption should be made in respect of parts of the property not shown in photographs. 9 Any areas, measurements or distances are only approximate. 10 Any reference to alterations or use is not intended to be a statement that any necessary planning, building regulation, listed building or any other consent has been obtained. 11 Amounts quoted are exclusive of VAT if applicable. 12 Whilst reasonable endeavours have been made to ensure the accuracy of any floor plan contained in these particulars, all measurements and areas are approximate and no responsibility is taken for any error, omission or mis-statement. This plan is for illustrative purposes only and should be used as such by any prospective purchaser. 13 Any mapping contained within these particulars is for illustrative purposes only and should be used as such by any prospective purchaser. No responsibility is taken for any error, omission or mis-statement. 14 Any computer generated images contained within these particulars are for illustrative purposes only and should be used as such by any prospective purchaser.

Energy Efficiency Rating		Current	Target
100 kWh/m ² per year (space heating only)	A		
71 - 100 kWh/m ² per year	B		
55 - 71 kWh/m ² per year	C		
41 - 55 kWh/m ² per year	D		
31 - 41 kWh/m ² per year	E		
21 - 31 kWh/m ² per year	F		
15 - 21 kWh/m ² per year	G		
10 - 15 kWh/m ² per year	H		
7 - 10 kWh/m ² per year	I		
5 - 7 kWh/m ² per year	J		
0 - 5 kWh/m ² per year	K		

Energy Efficiency Rating: **B** (Current), **C** (Target)

England & Wales

95-97 TANKERTON ROAD, WHITSTABLE CT5 2AJ | CHRISTOPHERHODGSON.CO.UK

