



Matheson Road, W14

£2,600 Per calendar month

This two bedroom property located on a fantastic street with great access to transport offers two double bedrooms, an open plan living room with great natural light and wood flooring. Ideal for couples or sharers.

Matheson Road is moments away from all of the transport links, shops, cafés and restaurants that West Kensington, Olympia and Kensington High Street have to offer.

Features

- Two Bedrooms
- One Bathroom
- Wood Flooring
- Open Plan Living
- Fitted Storage
- Double Bedrooms

Matheson Road, London, W14

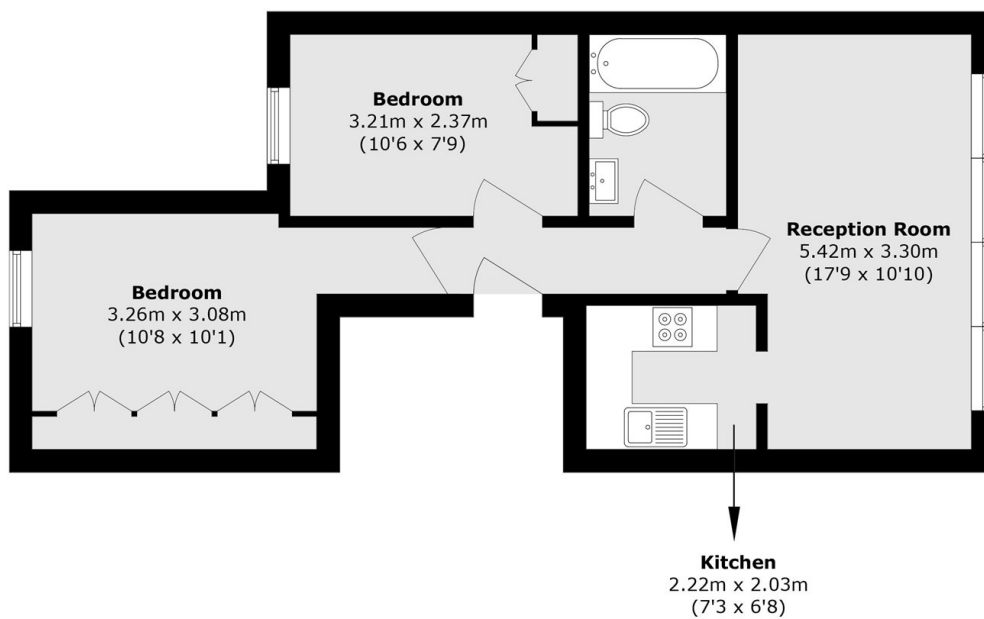

Total area (approx.): 50.8 sq. m (546.8 sq. ft)