



Jupiter Drive, Hemel Hempstead, HP2 5NT
Guide Price £280,000

MODERN METHOD OF SALE. In need of modernisation is this terraced family home offered with the benefit of no upper chain. Downstairs there is a 13'3 living room, dining room, kitchen and access to a good sized rear garden with garage to rear. The stairs lead to the first floor with three bedrooms and a bathroom with a separate wc.

Located within easy reach of the local shops, Hemel Hempstead Town Centre, the historic Old Town, parks and the M1, M25 and A41 road links.

Entrance Hall



Kitchen 9'8 x 8'10 (2.95m x 2.69m)



Living Room 13'3 x 10'4 (4.04m x 3.15m)



Store Room

Landing

Bedroom One 13'3 x 9'9 (4.04m x 2.97m)



Dining Room 11'7 x 7'5 (3.53m x 2.26m)



Bedroom Two 11'11 x 10'11 (3.63m x 3.33m)



Bedroom Three 10'11 x 6'5 (3.33m x 1.96m)

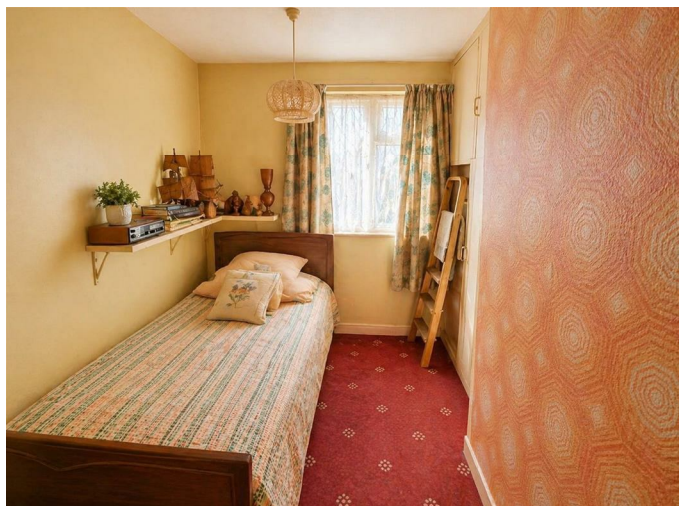

Rear Garden

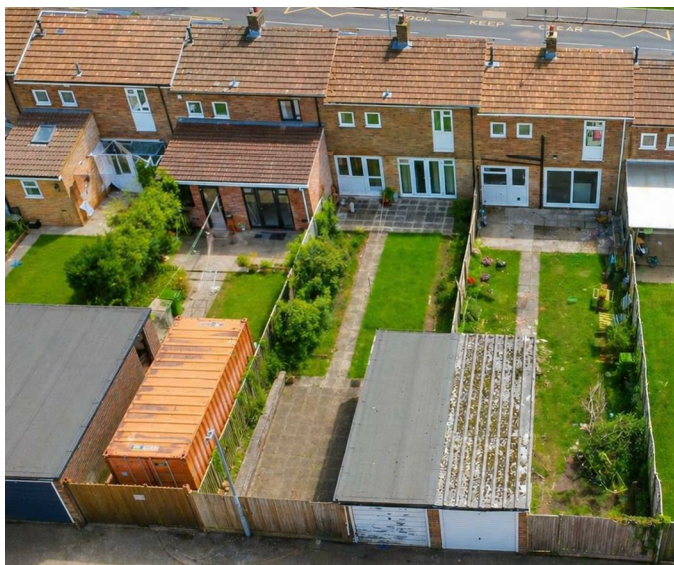

Bathroom



Garage



Separate WC

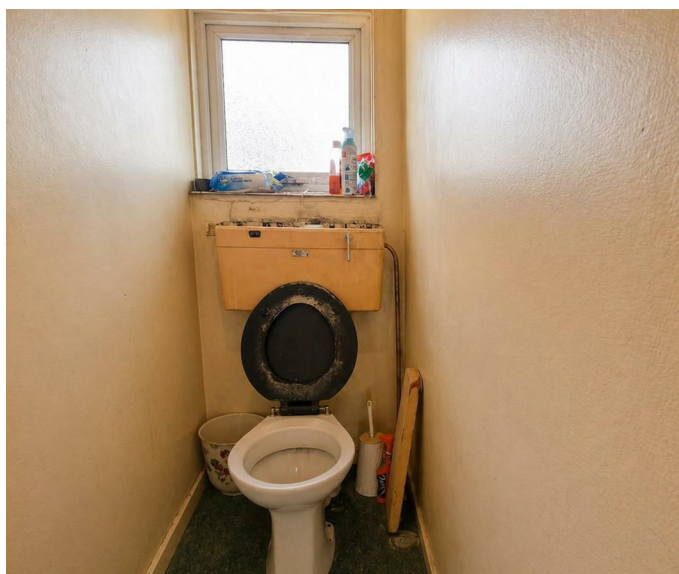

Front Garden

Auctioneers Comments

This property is for sale by Modern Method of Auction allowing the buyer and seller to complete within a 56 Day Reservation Period. Interested parties personal data will be shared with the Auctioneer (iamsold Ltd).

If considering a mortgage, inspect and consider the property carefully with your lender before bidding. A Buyer Information Pack is provided, which you must view before bidding. The buyer is responsible for the Pack fee. For the most recent information on the Buyer Information Pack fee, please contact the iamsold team.

The buyer signs a Reservation Agreement and makes a payment of a Non-Refundable

Reservation Fee of 4.5% of the purchase price inc VAT, subject to a minimum fee of £6,600 inc VAT. This fee is paid to reserve the property to the buyer during the Reservation Period and is paid in addition to the purchase price. The fee is considered within calculations for the stamp duty.

Services may be recommended by the Agent/Auctioneer in which they will receive payment from the service provider if the service is taken. Payment varies but will be no more than £960 inc VAT. These services are optional.

Floor Plan

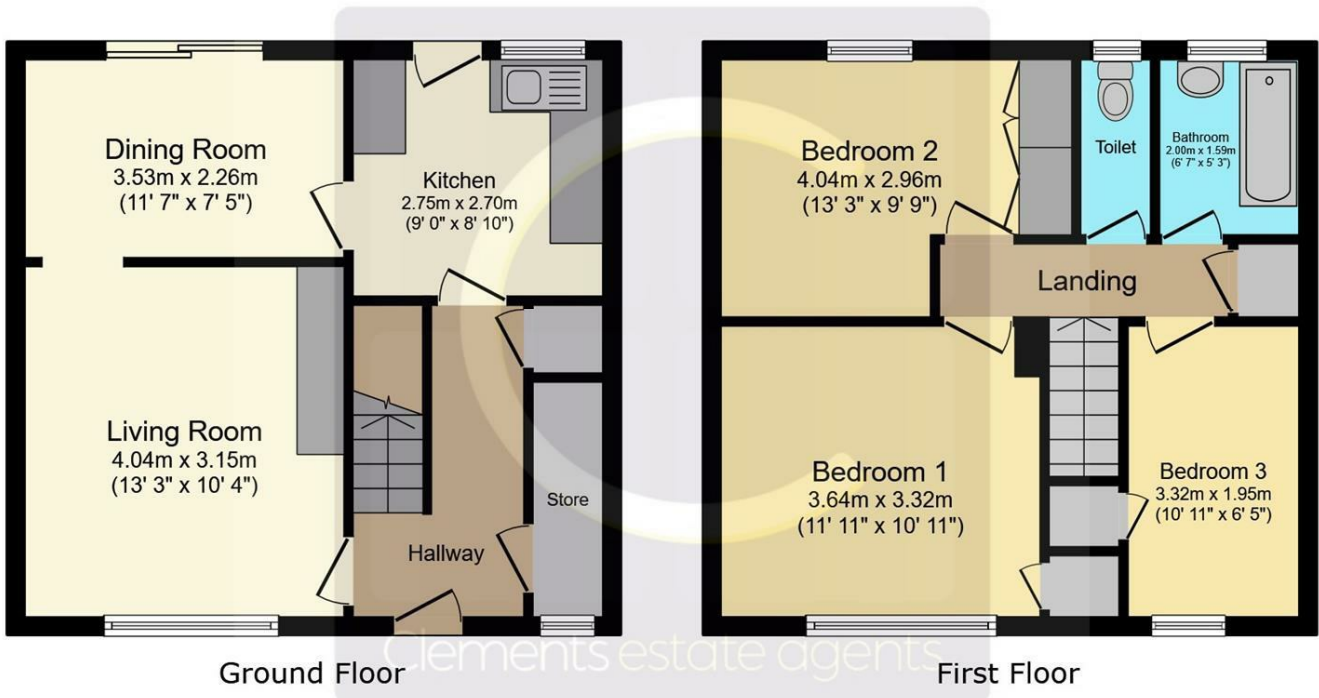

This floor plan is for illustrative purposes only. It is not drawn to scale. Any measurements, floor areas (including any total floor area), openings and orientations are approximate. No details are guaranteed, they cannot be relied upon for any purpose and do not form any part of any agreement. No liability is taken for any error, omission or misstatement. A party must rely upon its own inspection(s). Powered by www.Propertybox.io

Area Map

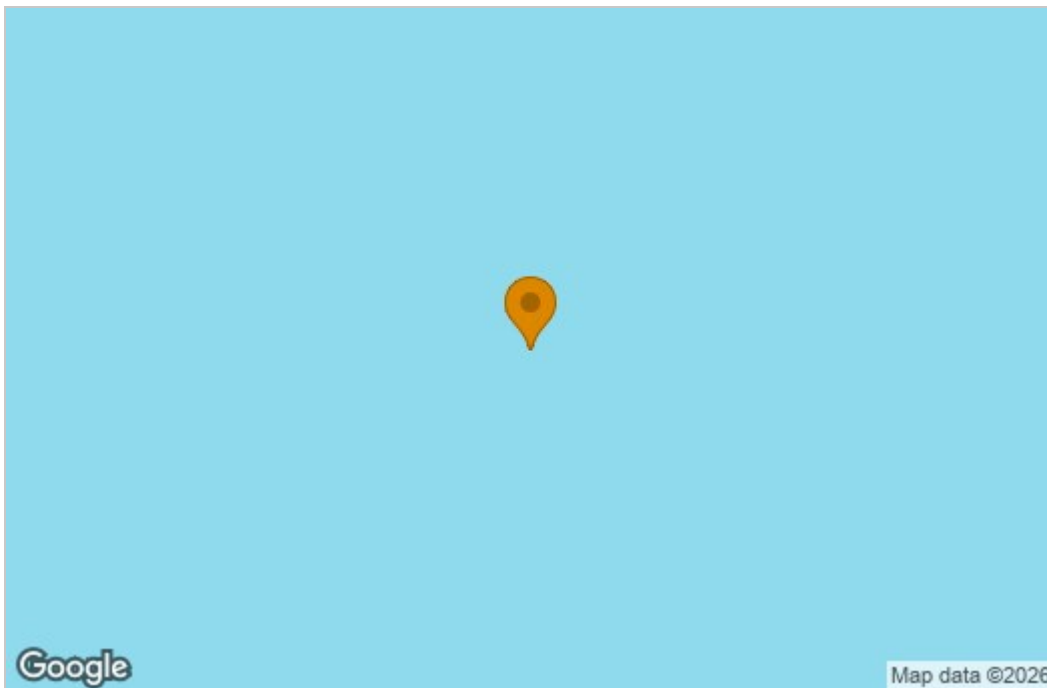

Energy Efficiency Graph

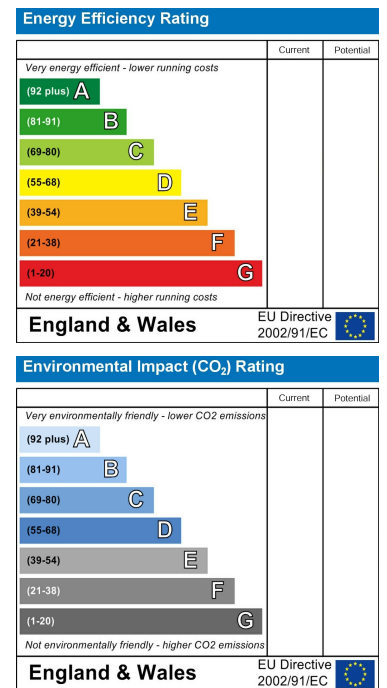

These particulars, whilst believed to be accurate are set out as a general outline only for guidance and do not constitute any part of an offer or contract. Intending purchasers should not rely on them as statements of representation of fact, but must satisfy themselves by inspection or otherwise as to their accuracy. No person in this firm's employment has the authority to make or give any representation or warranty in respect of the property.