



26 Ferryside, Thelwall, Warrington, Cheshire, WA4 2GY
£170,000



26 Ferryside, Thelwall, Warrington, Cheshire, WA4 2GY

£170,000

*** STUNNING 2 DOUBLE BEDROOM, TWO BATHROOM GROUND FLOOR APARTMENT ***

This generously sized purpose built apartment is to be found in the lovely village of Thelwall. Consisting of: 2 double bedrooms, ensuite shower room, bathroom, open plan living room and fully integrated kitchen with appliances. There is an allocated car park space at the back of the development. Other benefits to the location of this property, is the short drive to the villages of Lymm and Stockton Heath and also a few miles to the M6 and M56 motorway networks.

Description



Council Tax Band: B

Floor Plans

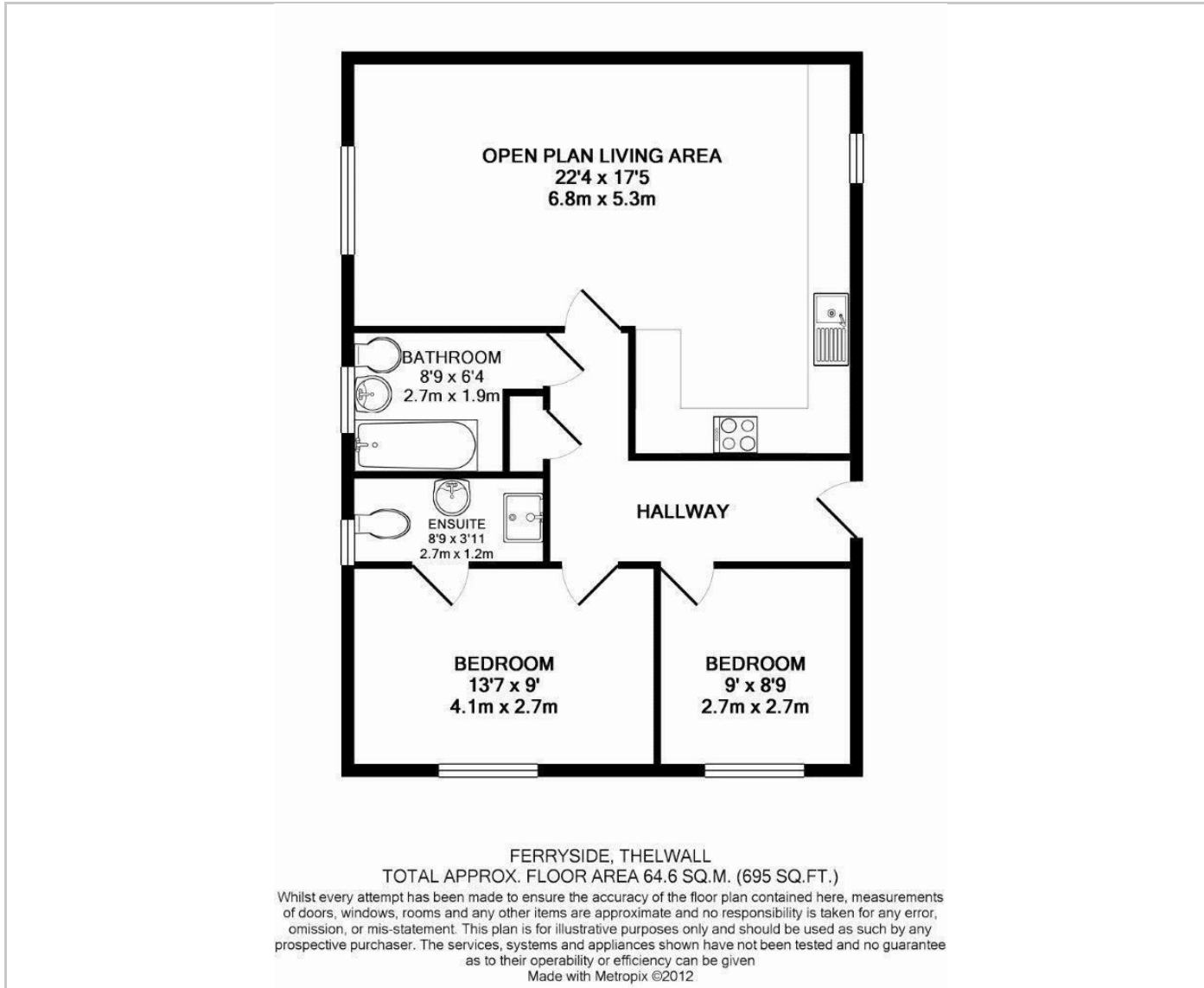

Area Map

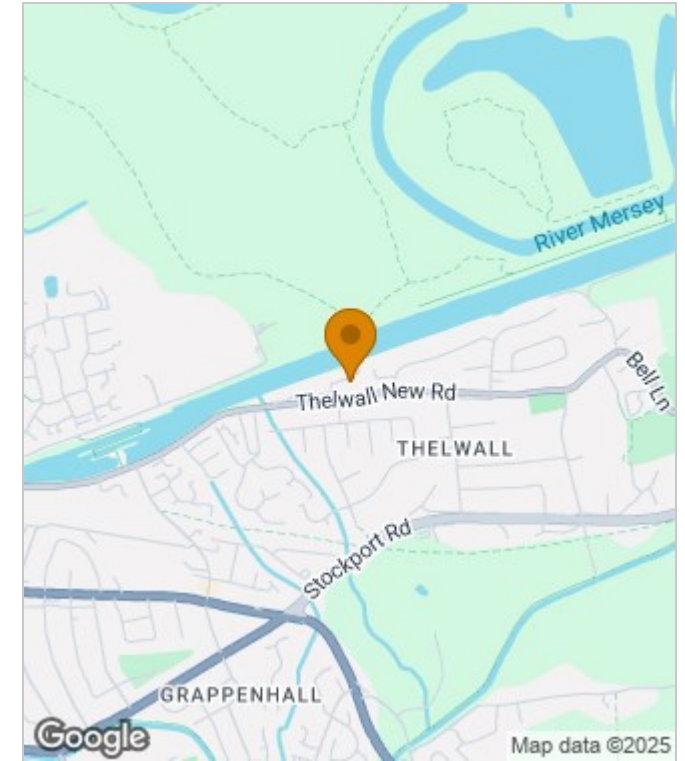

Energy Performance Graph

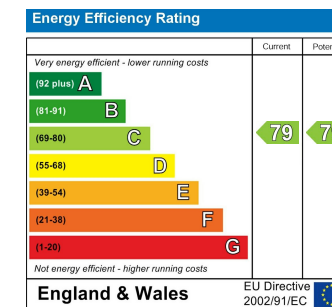

These particulars, whilst believed to be accurate are set out as a general outline only for guidance and do not constitute any part of an offer or contract. Intending purchasers should not rely on them as statements of representation of fact, but must satisfy themselves by inspection or otherwise as to their accuracy. No person in this firm's employment has the authority to make or give any representation or warranty in respect of the property.

10 Eagle Brow, Lymm, Warrington, Cheshire, WA13 0LJ

Tel: 01925 210 250 Email: info@declanjames.co.uk www.declanjames.co.uk