

Payton  
Jewell  
Caines



12 Cambrian Place, Port Talbot – SA13 1HD  
Port Talbot

£160,000



## 12 Cambrian Place

Port Talbot, Port Talbot

We are pleased to offer for sale this traditional mid terrace home which is ideally situated just minutes away from the M4 corridor and within walking distance of Port Talbot town centre and local schools. The property offers good size accommodation and would be an ideal first time or investment purchase.

Briefly comprising to the ground floor entrance porch, two reception rooms, kitchen and family bathroom. To the first floor there are three bedrooms and a separate WC. Externally to the rear there is an easily maintainable courtyard garden with a good size detached garage and lane access.

- 3 Bed Terrace House
- Ground Floor Bathroom & First Floor WC
- Detached Garage
- Lounge & Dining Room
- Enclosed Courtyard Garden
- Ideal First Time Buy



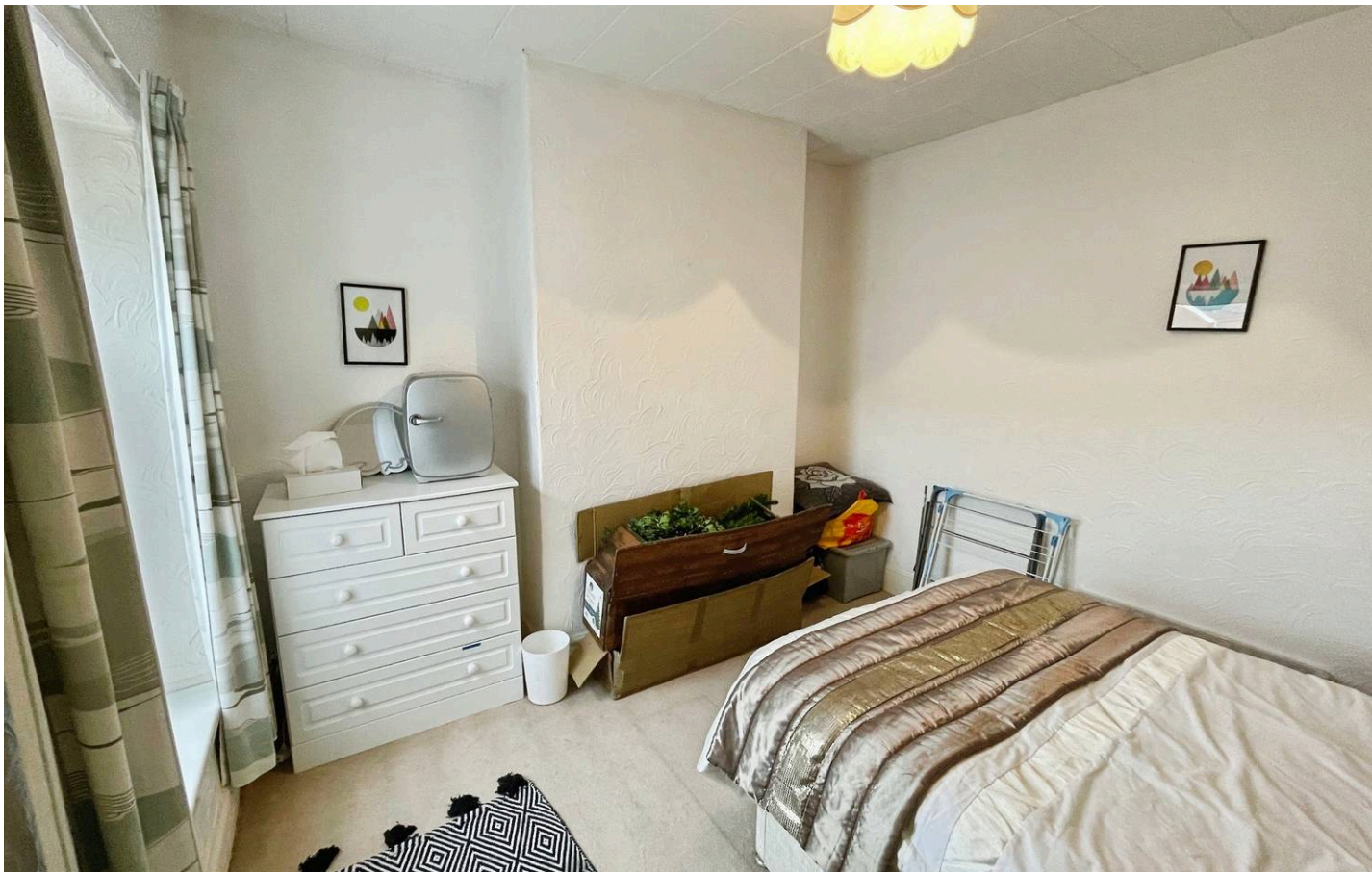

### **Entrance**

Via PVCu double glazed opaque door leading into the entrance porch.

### **Entrance Porch**

Tiled flooring, emulsioned walls, double glazed opaque PVCu window and door leading into the lounge and door leading to the dining room.

### **Dining Room**

3.09m x 3.75m (10' 2" x 12' 4") Double glazed PVCu bay window overlooking the front, emulsioned walls, coving, radiator and laminate flooring. Feature fireplace and meter cupboard.

### **Lounge**

3.11m x 5.26m (10' 2" x 17' 3") Radiator, coving, three walls lights, PVCu double glazed patio door leading to the rear and feature fireplace. Stairs leading to the first floor and opaque double glazed aluminium casement sliding door leading to the kitchen.

### **Kitchen**

3.15m x 3.31m (10' 4" x 10' 10") PVCu double glazed window to the side, radiator, emulsioned walls and coving. A range of wall and base units with roll edge work surfaces housing a stainless steel sink drainer. Tiling to the splash back areas, tiled flooring, integrated electric hob with cooker hood, space for freestanding fridge/freezer and washing machine. Door leading to the inner hall.

### **Inner Hall**

Radiator, recessed storage cupboard with shelving and PVCu opaque double glazed door leading to the rear garden. Further door leading to the downstairs bathroom.



**Bathroom**

3.09m x 2.47m (10' 2" x 8' 1") PVCu double glazed opaque windows to the rear and side of the property, radiator, coving, extractor fan, tiled walls and tiled flooring. Four piece suite comprising panelled bath, wash hand basin set within a vanity unit, low level WC and separate shower with mains shower attachment.

**Landing**

Via stairs with balustrade, loft access, wall light point, doors leading to bedrooms.

**Bedroom 1**

5.21m x 3.12m (17' 1" x 10' 3") Two PVCu double glazed windows to the front, radiator, artexed walls and fitted carpet.

**Bedroom 2**

3.14m x 3.54m (10' 4" x 11' 7") PVCu double glazed window to the rear, radiator, fitted carpet and artexed walls.

**Bedroom 3**

2.53m x 3.15m (8' 4" x 10' 4") PVCu double glazed window to the rear, radiator, emulsioned walls and fitted carpet, Wall mounted combination boiler housed within the triple wardrobe with triple doors one of which is mirrored.

**WC**

PVCu opaque double glazed window to the side, emulsioned walls and vinyl flooring. Two piece suite comprising low level WC and wash hand basin set within a vanity unit.

**Detached Garage**

5.63m x 3.86m (18' 6" x 12' 8") Access via a roller shutter door with PVCu windows to the side and rear. Water tap.

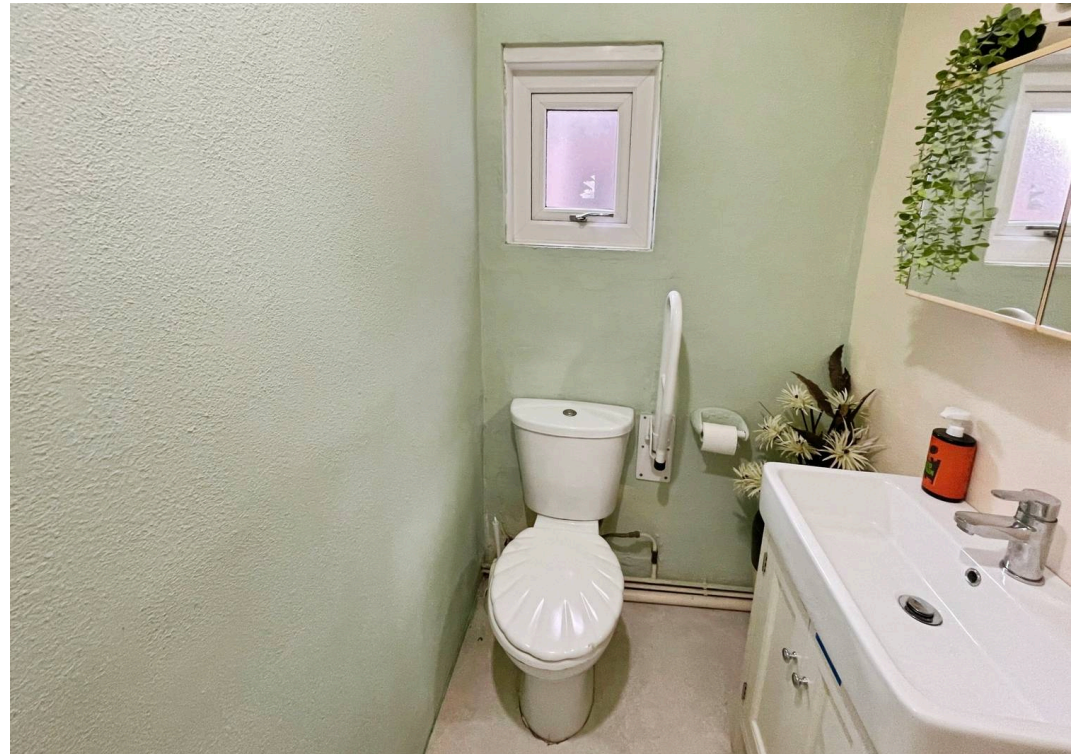

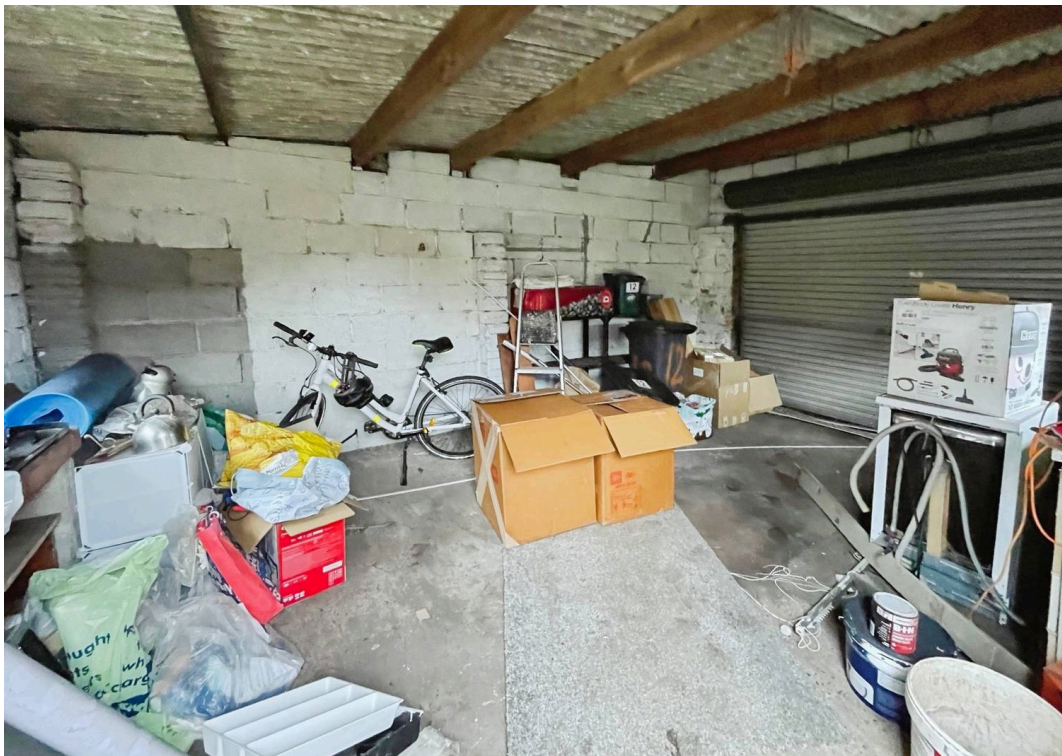



## Payton Jewell Caines

Payton Jewell Caines, 53 Station Road – SA13 1NW

01639891268 • porttalbot@pjchomes.co.uk • pjchomes.co.uk/

These property details are provided as a general guide only. Whilst we aim for accuracy, measurements, photographs, floor plans, and descriptions should not be relied upon as statements of fact. Buyers should carry out their own checks regarding the property, services, and specifications. Fixtures and fittings are only included if specifically stated. Appliances and services have not been tested.