



Price

£375,000

Share of Freehold

2x  1x  1x 

Glynde House, Palmeira Avenue, Hove,
Brighton & Hove, BN3

cubitt & west
Helping you move forwards



Main features

- Large and well-proportioned apartment located in BN3 close to St Anne's Wells Gardens
- Quiet yet central Hove location, walking distance to the seafront, shops, restaurants
- Hove train station also close by
- Private and sunny rear garden
- Large garage

Accommodation

GROUND FLOOR

Entrance Hall

Lounge : 22'7 x 12'9 (6.89m x 3.89m)

Kitchen: 11'4 x 7'5 (3.46m x 2.26m)

Bedroom 1: 11'5 x 10'9 (3.48m x 3.28m)

Bedroom 2: 8'4 x 6'9 (2.54m x 2.06m)

Bathroom

OUTSIDE

Rear Garden

Garage

Ground Floor

Approx. 62.0 sq. metres (667.9 sq. feet)

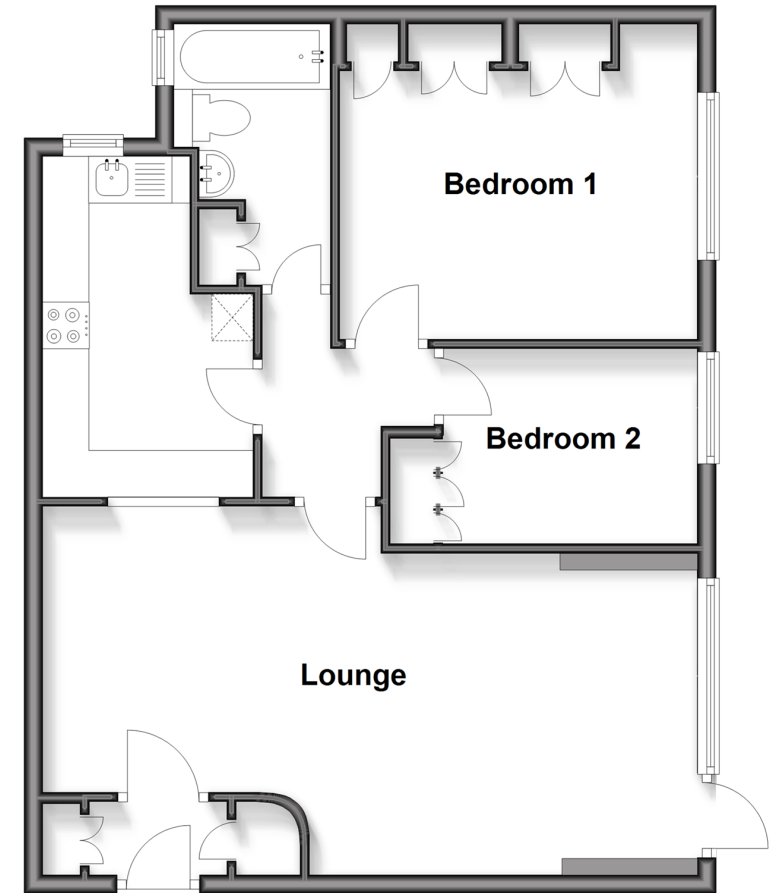

Call Central Brighton - 01273 820600 ■ cubittandwest.co.uk

■ If buying to rent, please check if Local Authority licensing schemes apply before proceeding



324009ZO/20260516/AF/EM