

POOLE
TOWNSEND

Lund Road, Ulverston, LA12 9BG

£180,000

4 1 2









- Spacious semi detached home
- 2 reception rooms
- Modern kitchen
- 4 bedrooms
- Pretty patio garden
- No upper chain
- Excellent opportunity to modernise to your own taste
- On road parking
- Council tax band C
- Freehold









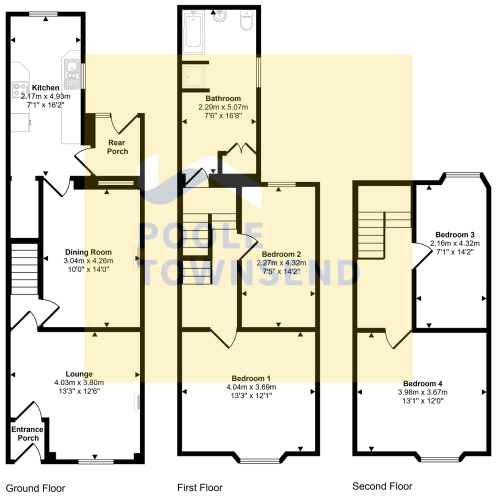

This spacious semi-detached home, located in a sought-after area, offers comfortable family living with four bedrooms, two reception rooms, and an attractive patio garden. Providing ample space, the property is ideal for those looking for a versatile family home in need of modernisation. The interior features practical living areas, including a large four-piece family bathroom. With on-street parking and easy access to local amenities, this property presents a fantastic opportunity with no upper chain.

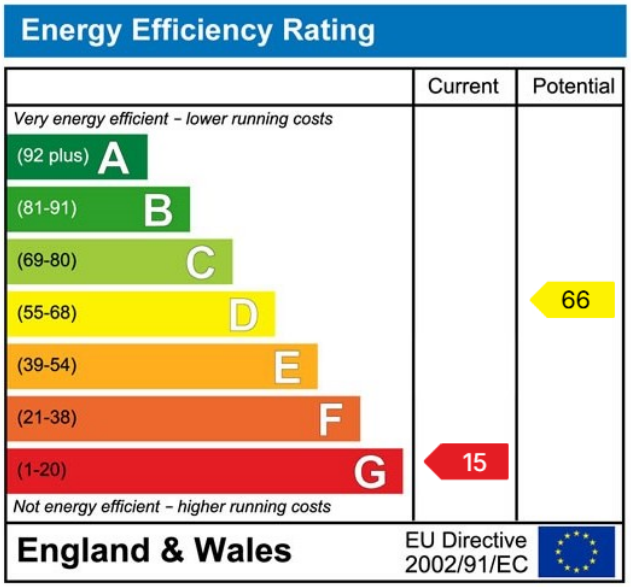

Visit us at
www.pooletownsend.co.uk
enquiries@pooletownsend.co.uk

We are open
Monday – Friday 9.00 – 5.00
Saturday 9.00 – 1.00

Barrow 01229 811811
Ulverston 01229 588111
Grange 015395 33316
Kendal 01539 734455
Milnthorpe 015395 62044