

TAYLOR
MICHAEL

SALES & LETTINGS



2 Bed
Flat
located in

£1,600 Per month



TAYLOR
MICHAEL

Clarendon Villas, Hove BN3 3RE

Approximate Gross Internal Area = 67.1 sq m / 722 sq ft

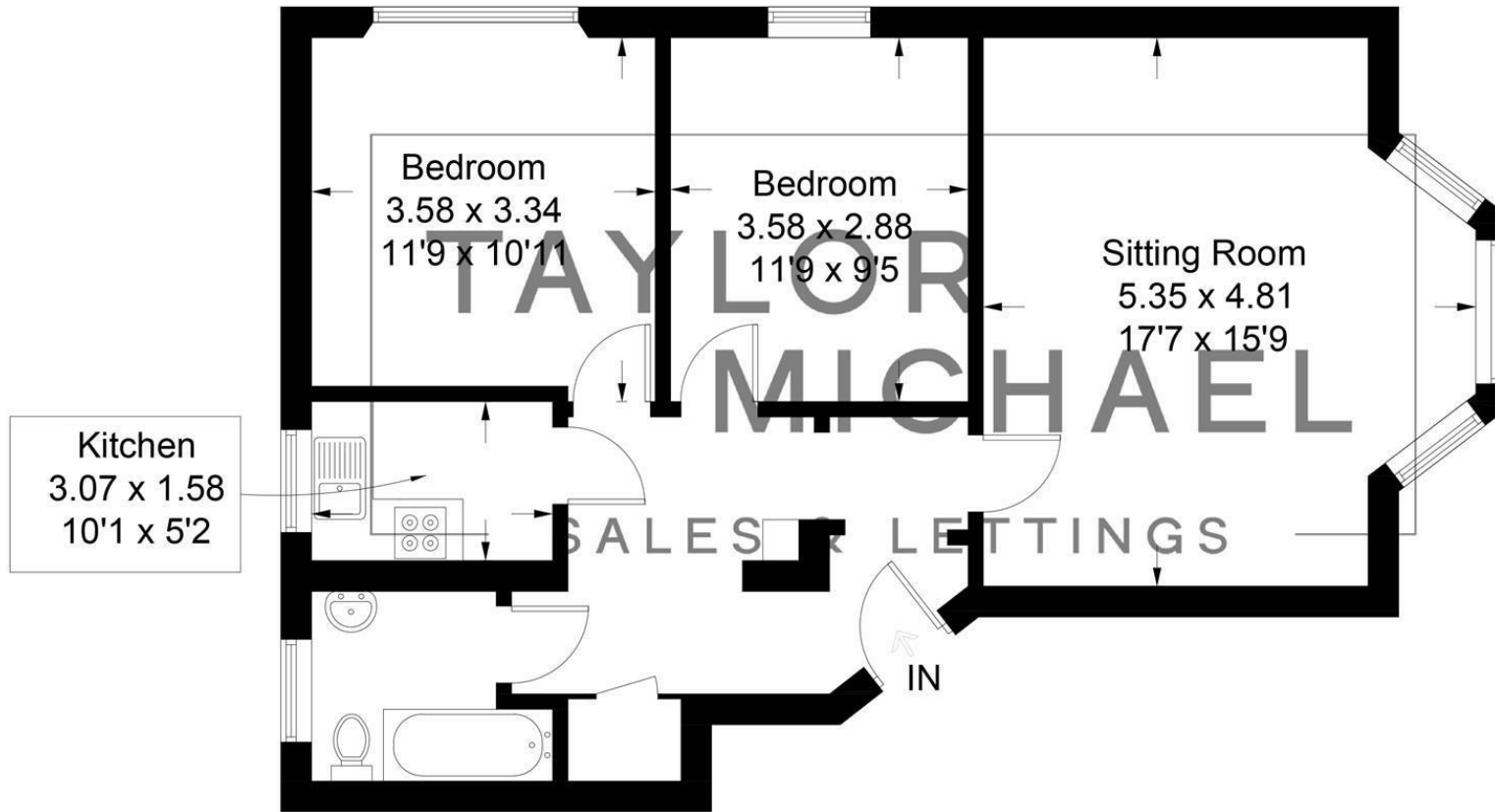

Raised Ground Floor

Illustration for identification purposes only, measurements are approximate, not to scale.
Imageplansurveys @ 2026

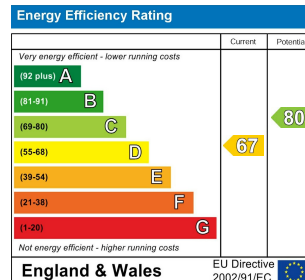

DIRECTIONS

CONTACT

62 Church Road
Hove
East Sussex
BN3 2FP

E: lettings@taylormichael.agency
T: 01273 600100
<https://taylormichael.agency/>

TAYLOR MICHAEL