

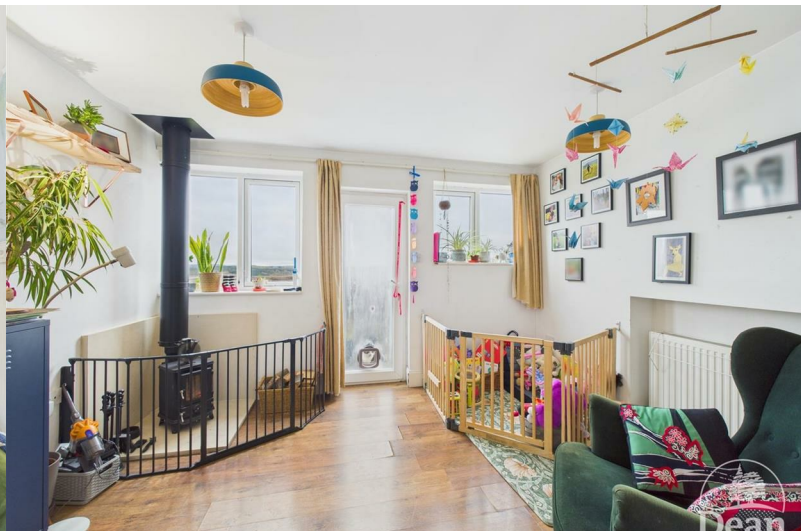

Woodside Street

Cinderford, GL14 2NU

£170,000



Situated close to Cinderford town centre, this delightful terraced house on Woodside Street offers a perfect blend of comfort and convenience. With three well-proportioned bedrooms, this property is ideal for families or those seeking extra space. The two inviting reception rooms provide ample opportunity for relaxation and entertaining, making it easy to host friends and family. From the rear one can enjoy far reaching woodland views.

The house features a well-appointed bathroom, ensuring that daily routines are both practical and pleasant. The layout of the home is designed to maximise space and light, creating a warm and welcoming atmosphere throughout.

Situated in a friendly neighbourhood, this property benefits from local amenities and transport links, making it an excellent choice for those who appreciate accessibility. Whether you are looking to settle down or invest, this terraced house on Woodside Street presents a wonderful opportunity to create a home tailored to your needs. Don't miss the chance to view this charming property and envision your future in Cinderford.



Alleyway :

Sitting Room :

10'11" x 8'10" (3.35 x 2.71)

Period fireplace, recessed shelving, radiator, laminate flooring, double glazed window to front aspect, door to outside.

Kitchen :

12'2" x 9'3" (3.71 x 2.82)

Wall and base cabinets, 1.5 bowl sink unit, electric hob and oven, radiator, extractor fan, glazed door to Dining Room.

Dining Room :

10'1" x 12'4" (3.08 x 3.76)

Woodburning stove, radiator, laminate flooring, stairs to first floor, door to rear garden, two double glazed windows to rear aspect.

First Floor Landing :

8'2" x 4'9" (2.49 x 1.47)

Stairs to second floor with fire door.

Bedroom 1 :

11'1" x 13'1" (3.40 x 3.99)

Period fireplace, radiator, double glazed window to front aspect.

Bedroom 2 :

6'5" x 7'11" (1.98 x 2.43)

Radiator, double glazed window to rear aspect with far reaching woodland views.

Bathroom :

4'5" x 7'10" (1.35 x 2.41)

Period style bath with shower over, low level WC, wash hand basin, towel radiator and extractor.

Attic Room :

16'2" x 13'1" (4.94 x 3.99)

Radiator, three sky light windows, under eaves storage.

Basement Room :

7'1" x 8'6" (2.17 x 2.60)

Wall mounted gas boiler, sink unit.

Outside :

There is a small area to the front with two raised beds.

Rear : From the rear door steps lead down to a deck area, the lawned gardens lie to the right hand side of the path. There is a decent size

garden shed with power.

There is an access door leading out to the high street this is for properties 45,47 and 49.



Dean Estate Agents Ltd have prepared the information within this website/brochure with infinite care and without a guarantee of accuracy. Before you act upon any information provided, we request that you satisfy yourself about the completeness, accuracy, reliability, suitability, or availability with respect to the website or the information, products, services, or related graphics contained on our website for any purpose.

These details do not constitute any part of any Offer, Contract or Tenancy Agreement. Photographs used for advertising purposes may not necessarily be the most recent photographs. All photographic images are under the ownership of Dean Estate Agents Ltd and therefore Dean Estate Agents retain the copyright.

Tenanted Property – we are not always able to show the most recent condition of a property due to tenants' privacy and may choose to show the photographs of the property when it was last vacant to at least allow clients some idea of the internal condition at that time.

Energy Performance Certificates are supplied to us via a third party and we do not accept responsibility for the content within such reports.

As with leasehold property or new build development sites, you are likely to be responsible for a contribution to management charges and/or ground rent or a contribution to the development service charge. Please enquire at the time of viewing. You may also incur fees for items such as leasehold packs and, in addition, you will also need to check the remaining length of any lease before you complete a mortgage application form. You must therefore consult with your legal representatives on these matters at the earliest opportunity before making a decision to purchase or incurring costs.

Measurements: Great care is taken when measuring, but measurements should not be relied upon for ordering carpets, equipment etc.

The Laws of copyright protect this material. Dean Estate Agents is the owner of the copyright. This property sheet forms part of our database and is protected by the database right and copyright laws.

Equipment: Dean Estate Agents have not tested the equipment or any central heating system mentioned in these particulars and the purchaser is advised to satisfy themselves as to the working order and condition of any related equipment.

Tenure: We are advised freehold.

Agents Note: Please contact Dean Estate Agents for an updated brochure if applicable.

Road Map

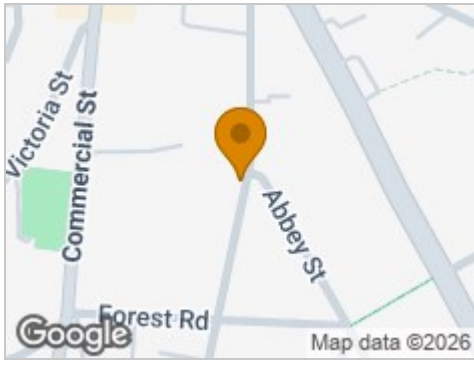

Hybrid Map



Terrain Map

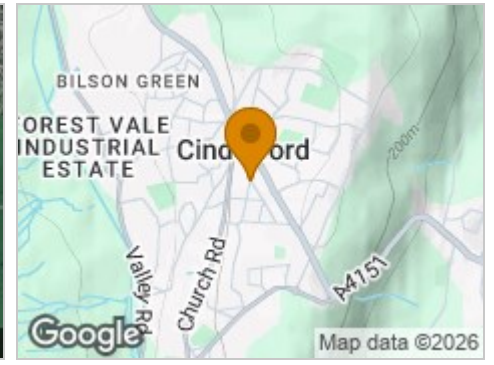

Floor Plan



Viewing

Please contact our Cinderford Office on 01594 825574 if you wish to arrange a viewing appointment for this property or require further information.

Energy Efficiency Graph

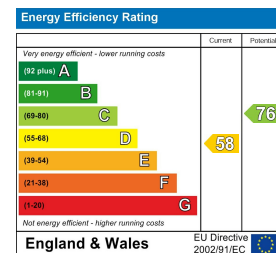

These particulars, whilst believed to be accurate are set out as a general outline only for guidance and do not constitute any part of an offer or contract. Intending purchasers should not rely on them as statements of representation of fact, but must satisfy themselves by inspection or otherwise as to their accuracy. No person in this firm's employment has the authority to make or give any representation or warranty in respect of the property.