Braxton

arla | propertymark PROTECTED







£1,400 Per Month
Ascot Road
Maidenhead, SL6 2HX





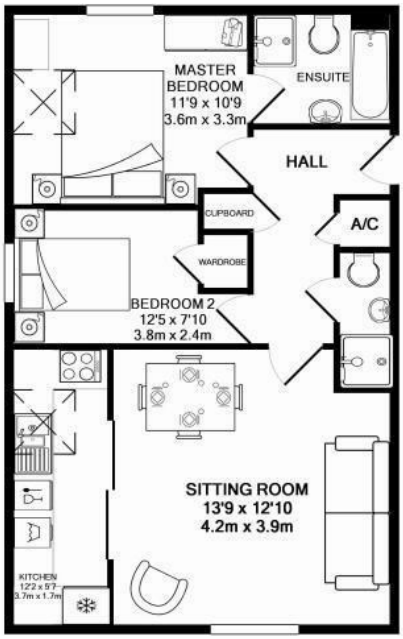

TOTAL APPROX. FLOOR AREA 622 SQ.FT. (57.8 SQ.M.)

Whilst every attempt has been made to ensure the accuracy of the floor plan contained here, measurements of doors, windows, rooms and any other items are approximate and no responsibility is taken for any error, omission, or mis-statement. This plan is for illustrative purposes only and should be used as such by any prospective purchaser. The services, systems and appliances shown have not been tested and no guarantee as to their operability or efficiency can be given

Made with Metropix ©2012

2

2

1

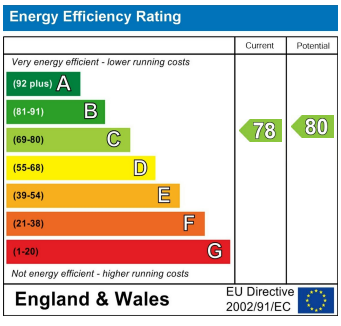

LOCAL AUTHORITY
RBWM

AVAILABLE DATE
29th October 2026

EPC RATING
C

COUNCIL TAX BAND
D

Agents Note: Whilst every care has been taken to prepare these particulars, they are for guidance purposes only. All measurements are approximate and are for general guidance purposes only and whilst every care has been taken to ensure their accuracy, they should not be relied upon and potential buyers/tenants are advised to recheck the measurements

Braxton

OFFICE ADDRESS
39-41 High Street
Maidenhead
Berkshire
SL6 1JF

OFFICE DETAILS
01628 674234
property@braxtons.co.uk
https://www.braxtons.co.uk