Dexters

London Property Professionals









Pigott Street, E14

£550,000

This is a spacious four-bedroom split-level home, situated on Pigott Street. Arranged over two levels, the property comprises of a bright open-plan living space. There are four bedrooms, two bathrooms and a private terrace. Further benefits include a secure entry system and parking space.

Westferry DLR station is approximately 0.3 miles from the property, providing convenient access to Canary Wharf, Bank and Stratford. Canary Wharf station, offering Jubilee line and Elizabeth line services, is approximately 0.7 miles away, providing excellent connections across London and beyond.

Features

Four Double Bedrooms
Allocated Parking
Secure Entry System
Private Terrace

Pigott Street, London, E14

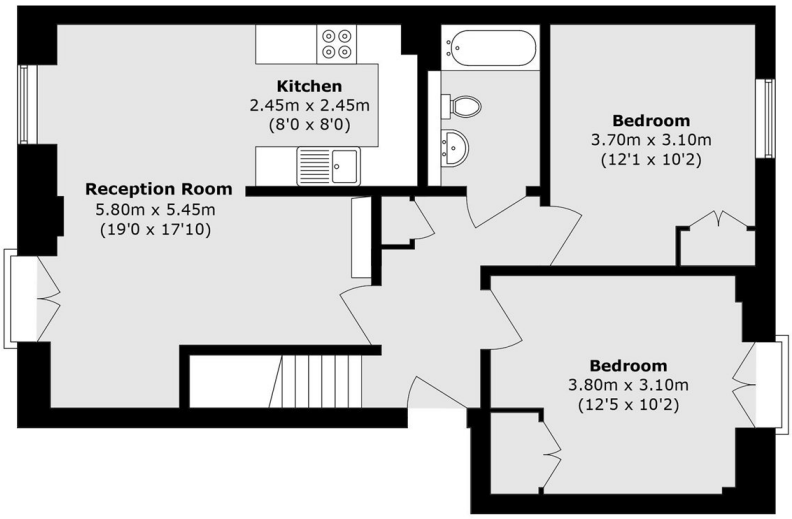

Ground Floor

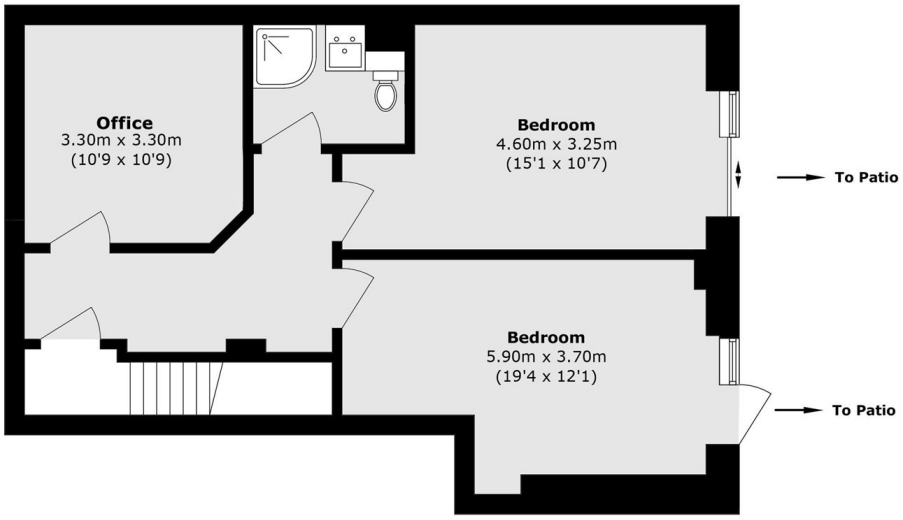

Lower Ground Floor

Total area (approx.): 134.5 sq. m (1447.7 sq. ft)

Dexters

Canary Wharf
39 Westferry Road
London
E14 8JH

Sales
020 7517 1199

Energy Rating: B. We aim to make our particulars both accurate and reliable. However they are not guaranteed; nor do they form part of an offer or contract. If you require clarification on any points then please contact us, especially if you're traveling some distance to view. Please note that appliances and heating systems have not been tested and therefore no warranties can be given as to their good working order.

RICS Regulated Estate Agent and Letting Agent

dexters.co.uk