26 High Street
Slough

£120,000
Leasehold

Being Sold via Secure Sale online bidding. Terms & Conditions apply. Starting Bid £120,000

CASH BUYERS ONLY Nestled in the heart of Slough, this charming one bedroom flat offers a perfect blend of modern living and convenience. Built in 2008 and is situated on the bustling High Street, providing easy access to a variety of shops, restaurants, and local amenities.

Upon entering, you will find a well designed open plan kitchen and lounge area, ideal for both relaxation and entertaining. The contemporary kitchen is equipped with modern appliances, making it a delightful space. The lounge area is bright and airy, creating a welcoming atmosphere for residents and guests alike.

The flat features a comfortable bedroom, providing a peaceful retreat at the end of the day. The bathroom is well appointed, ensuring all your needs are met with style and functionality. Additionally, the property benefits from underfloor heating, offering a touch of luxury and warmth throughout the year.

This flat is not only a wonderful home but also an ideal investment opportunity, given its prime location and modern amenities.

Mosiac Apartments, Slough

Approximate Gross Internal Area
495 sq ft - 46 sq m

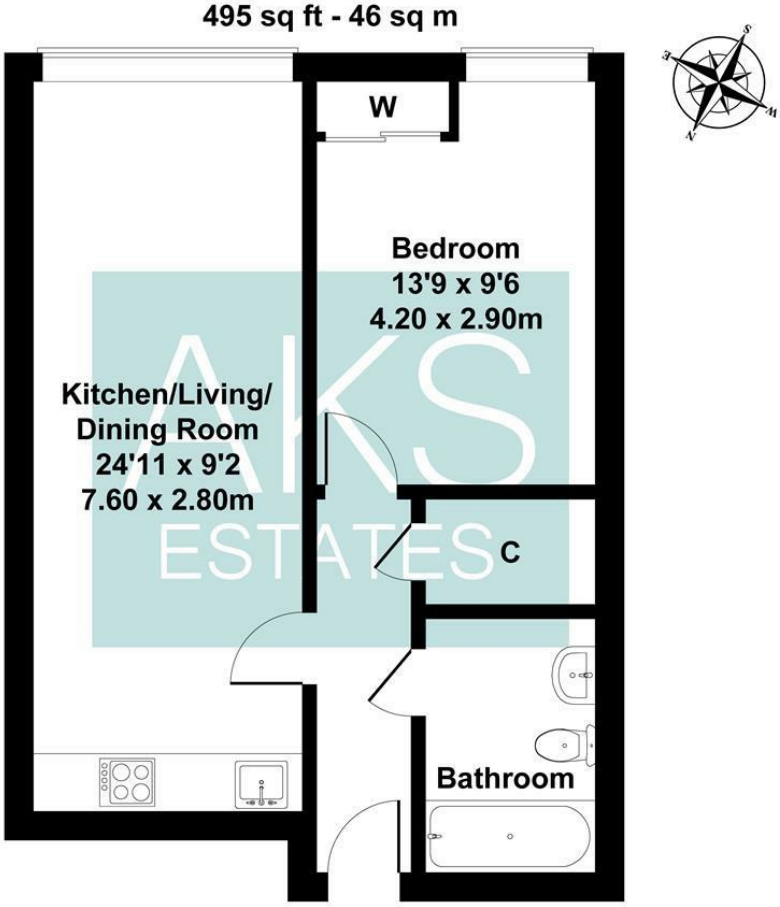

Not to Scale. Produced by The Plan Portal 2026
For Illustrative Purposes Only.

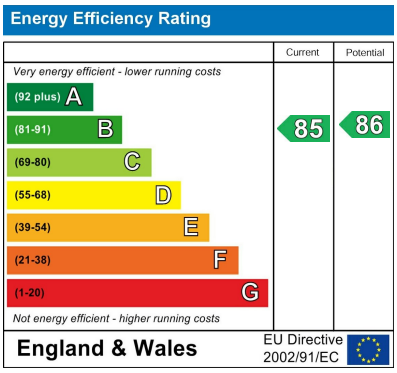

Agents Note: Whilst every care has been taken to prepare these particulars, they are for guidance purposes only. All measurements are approximate and are for general guidance purposes only and whilst every care has been taken to ensure their accuracy, they should not be relied upon and potential buyers/tenants are advised to recheck the measurements

Heston
131A Heston Road
Hounslow
TW5 0RF

020 8059 0595
shiv@aksestates.co.uk
aksestates.co.uk

AKS ESTATES