6 Pickford Lane, Bexleyheath, Kent, DA7 4QW
Tel: 020 8303 4224
Email: enquiries@parrisresidential.co.uk
Website: www.parrisresidential.co.uk

Conduit Mews, Plumstead
£1,700 Per Month

Beautifully presented throughout is this BRAND NEW spacious two-bedroom first-floor flat, finished to a high standard and offering flexible living accommodation.
The property comprises an open-plan kitchen/reception room, with a stylish fitted kitchen benefiting from an integrated fridge freezer, washing machine, electric hob and oven.
There are two well-proportioned bedrooms, with the option to utilise bedroom one as a separate reception room, depending on individual requirements. Completing the accommodation is a modern, fully tiled bathroom.
Additional benefits include electric heating, neutral décor throughout and one parking space to the front of the property.
Conveniently situated in Woolwich, SE18, the property offers easy access to local shops, supermarkets, schools and amenities, as well as excellent transport links via Woolwich Arsenal Station, DLR and the Elizabeth line, providing connections into Central London and Canary Wharf.

Available now subject to successful references.

EPC: C | Council Tax: Greenwich - Band TBC | Security Deposit: £1961.00 | Holding Deposit: £392.00

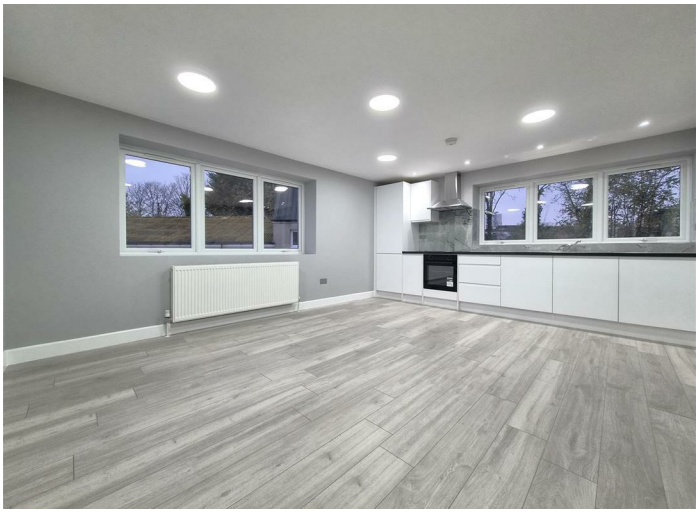







Entrance Hall

Openplan Kitchen/Reception Room 17'1 x 13'6 (5.21m x 4.11m)

Bedroom One 11'7 (max) x 15'7 (max) (3.53m (max) x 4.75m (max))

Bedroom Two 9'9 x 9'3 (2.97m x 2.82m)

Bathroom 5'2 x 7'3 (1.57m x 2.21m)

These particulars are believed to be correct but their accuracy is not guaranteed and they do not constitute an offer or form part of any contract. Great care is taken when measuring but measurements should not always be relied upon for ordering carpets, equipment etc. Parris Residential have not tested any included equipment or central heating system checked mentioned in these particulars and purchasers are advised to satisfy themselves as to their working order and condition. Where floor plans are shown they are for illustration and guidance purposes only.