



COMBESIDE

Bath, BA2



A FOUR-BEDROOM, DETACHED PROPERTY IN A QUIET CUL-DE-SAC

Located on Bath's southern slopes, the property enjoys lovely walks
and cycle paths nearby.

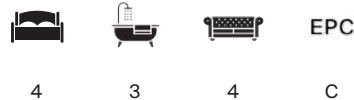

We are advised that the property is connected to mains gas, electricity, water, drainage and superfast fibre optic broadband.

Green Credentials: Solar panels installed & swimming pool heated by an air-source heat pump

Local Authority: Bath and North East Somerset | Council Tax: G

what3words: ///hero.crown.spout

Method of Sale: We are advised that the property is Freehold.

Viewings: Strictly by prior appointment with the agent Knight Frank LLP.



SITUATION

Combeside is a peaceful cul-de-sac on Bath's sought-after southern slopes, set within the semi-rural landscape of Lyncombe Vale. The area offers beautiful walking and cycling routes including Alexandra Park, the Two Tunnels Sustrans Way, National Trust Prior Park and the Bath Skyline trail. Local amenities on Bear Flat are close at hand, and both Widcombe and Bath Spa Station are within a short walk.

Widcombe offers a thriving community with a social club, pubs, cafés, supermarket, pharmacy and independent shops. Bath itself provides extensive cultural and leisure amenities, from restaurants, galleries and theatres to Bath Rugby and the Thermae Spa. High-speed rail services run from Bath Spa to London Paddington and Bristol Temple Meads.







THE HOUSE

Built in 1980, number four Combeside is one of four detached properties in this quiet cul-de-sac. A generous hallway rises to a landing with a WC and under-stairs storage. The ground-floor living spaces (excluding the kitchen) have wooden floorboards and glazed doors that allow each room to be used independently or opened to create a more flowing layout. The living room overlooks the front garden, featuring a wood burner set flush into the wall.

To the rear, a light-filled 2016 extension includes the music room, which offers built-in storage and shelving, and the adjoining playroom/study. The kitchen is a bright space, fitted with dove grey cabinetry, granite worktops and a gas range cooker. The dining room opens onto a south-facing deck, enhancing the home's indoor-outdoor connection. A utility room sits to the rear of the kitchen with access to the terrace.

Upstairs, there are four bedrooms — two en suite — along with a family bathroom. The rear en-suite bedroom enjoys extra-large Velux windows and a glazed door opening onto a Juliet balcony, while the front en-suite bedroom benefits from built-in wardrobes and a wooden balcony.



OUTSIDE

The property sits within a tranquil, green setting surrounded by mature planting. At the front, hedging and pathways mark the boundaries of the four houses, creating an open and natural feel. There is parking for several cars on the driveway and in front of the garage, which also has an electric vehicle charging point. An office adjoins the garage, with a decked terrace above. The south-facing front garden is mainly lawned, with further garden extending beyond a brook into an orchard area with apple trees.

A path leads to the rear terraces, arranged across several levels with gravel beds, mature shrubs and small trees. The upper decked terrace includes the swimming pool, surrounded by composite decking, and a garden cabin with a kitchenette area and WC. A discreet fruit cage sits to one side, and a gate at the top of the plot provides access to a footpath leading to Greenway Lane.







CABOT SECURITY

Combeside

Lyncombe Vale Road, Bath

Gross Internal Area (Approx.)
 Main House = 178 sq m / 1,915 sq ft
 Garage / Office = 31 sq m / 333 sq ft
 Outbuildings = 18 sq m / 193 sq ft
 Total Area = 227 sq m / 2,441 sq ft

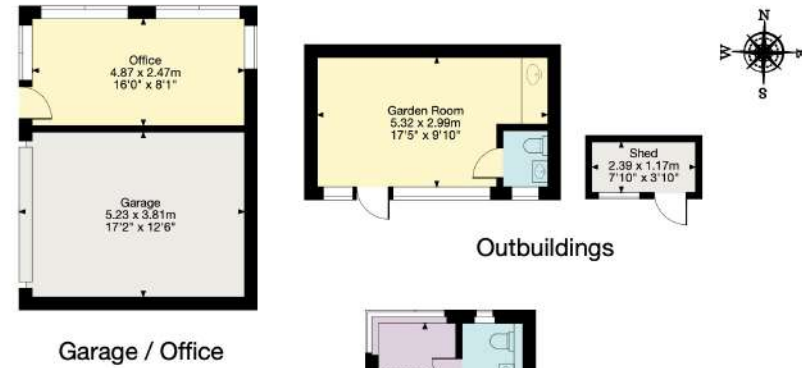

- Living Area/Reception
- Kitchen/Utility
- Bedroom/Dressing Room
- Bathroom/WC
- Vaults/Storage
- Terrace/Outside Space

Important Notice: This plan is not to scale (unless specified), is for guidance only and must not be relied upon as a statement of fact. All measurements and areas are approximate only (and have been prepared in accordance with the current edition of the RICS Code of Measuring Practice). Please read the Important Notice on the last page of text of the particulars. © Capture Property Marketing 2026.

01225 325 999

4 Wood Street, Queen Square
 Bath BA1 2JQ
 bath@knightfrank.com

We would be delighted
to tell you more.

Sam Daniels
01225 325 992
sam.daniels@knightfrank.com

Knight Frank Bath
4 Wood Sreet, Bath
BA1 2JQ

[knightfrank.co.uk](https://www.knightfrank.co.uk)

Your partners in property

1. Particulars: These particulars are not an offer or contract, nor part of one. You should not rely on statements given by Knight Frank in the particulars, by word of mouth or in writing ("information") as being factually accurate about the property, its condition or its value. Neither Knight Frank nor any joint agent has any authority to make any representations about the property, and accordingly any information given is entirely without responsibility on the part of Knight Frank. 2. Material Information: Please note that the material information is provided to Knight Frank by third parties and is provided here as a guide only. While Knight Frank has taken steps to verify this information, we advise you to confirm the details of any such material information prior to any offer being submitted. If we are informed of changes to this information by the seller or another third party, we will use reasonable endeavours to update this as soon as practical. 3. Photos, Videos etc: The photographs, property videos and virtual viewings etc. show only certain parts of the property as they appeared at the time they were taken. Areas, measurements and distances given are approximate only. 4. Regulations etc: Any reference to alterations to, or use of, any part of the property does not mean that any necessary planning, building regulations or other consent has been obtained. A buyer must find out by inspection or in other ways that these matters have been properly dealt with and that all information is correct. 5. Fixtures and fittings: A list of the fitted carpets, curtains, light fittings and other items fixed to the property which are included in the sale (or may be available by separate negotiation) will be provided by the Seller's Solicitors. 6. VAT: The VAT position relating to the property may change without notice. 7. To find out how we process Personal Data, please refer to our Group Privacy Statement and other notices at <https://www.knightfrank.com/legals/privacy-statement>.

Particulars dated March 2026. Photographs and videos dated March 2026. All information is correct at the time of going to print. Knight Frank is the trading name of Knight Frank LLP. Knight Frank LLP is a limited liability partnership registered in England and Wales with registered number OC305934. Our registered office is at 55 Baker Street, London W1U 8AN. We use the term 'partner' to refer to a member of Knight Frank LLP, or an employee or consultant. A list of members names of Knight Frank LLP may be inspected at our registered office. If you do not want us to contact you further about our services then please contact us by either calling 020 3544 0692, email to marketing.help@knightfrank.com or post to our UK Residential Marketing Manager at our registered office (above) providing your name and address.