



Coleherne Road, SW10

£692 Per week

A one bedroom property with a large outdoor space, situated on the raised ground floor of this Victorian house located just off Old Brompton Road and within close distance of Earls Court Road.

The property is located close to Earls Court Road, which offers a range of shops and cafés, including a 24-hour Tesco supermarket and Marks & Spencer. Earls Court Underground Station is situated within one mile of the property.

Features

- Outdoor Space
- One Double Bedroom
- Raised Ground Floor
- Wood Floors
- Separate Kitchen
- Earls Court Underground

Coleherne Road, London, SW10

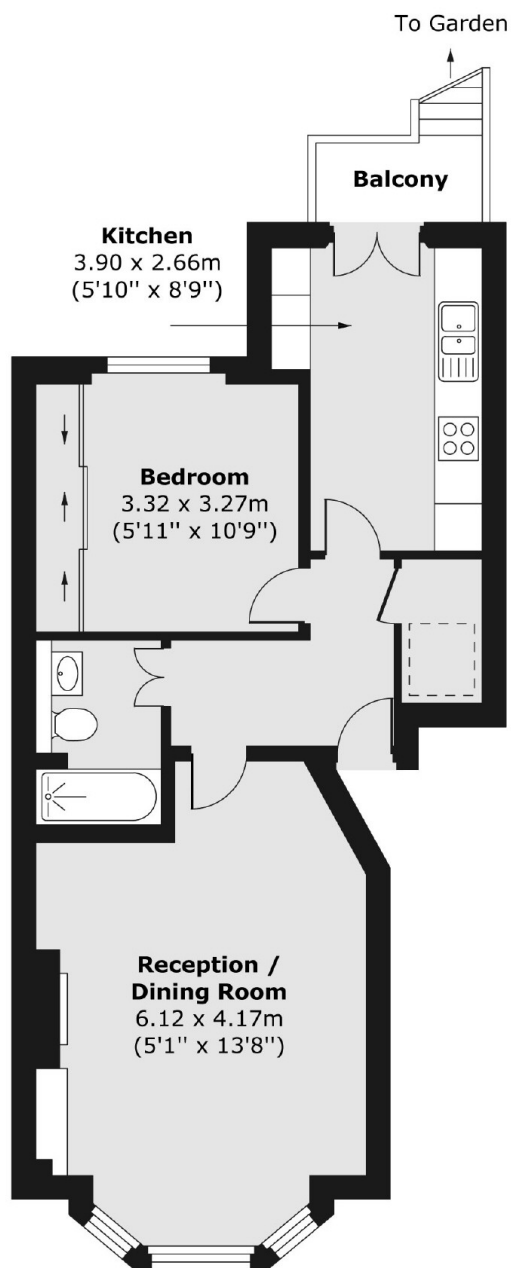

Total area (approx.) 54.01 sq. m (581 sq. ft)

Balcony area (approx.) 2.10 sq. m (23 sq. ft)