

- CHAIN FREE!
- Semi Detached House
- New Boiler 2025
- 3 Bedrooms
- 24ft5 Lounge/Diner
- 18ft6 Kitchen
- Enclosed Rear Garden
- Potential for Off Street Parking

Station Road, Hibaldstow, DN20 9EB,
£145,000





Offered for sale with NO ONWARD CHAIN in the sought after village of Hibaldstow is this deceptively spacious semi detached house on Station Road. Complete with a new gas central heating boiler (new January 2025), the accommodation briefly comprises of 3 bedrooms and a bathroom to the first floor, whilst downstairs boasts an entrance hall with storage cupboard/pantry, dual aspect 24ft5 lounge/diner and kitchen overlooking the rear garden. Outside the property currently has an enclosed lawned garden to the rear with a paved patio area and shed. There is potential for off street parking to the rear, accessed via West Street with legal right of way granted and previous hard standing was installed. An internal inspection is highly recommended, call today to view! Freehold. Council tax band: A



Entrance Hall

Having uPVC double glazed front entrance door, radiator, coved ceiling and stairs rising to the first floor with storage cupboard/pantry beneath.

Lounge/Diner

10' 0" x 24' 5" (3.05m x 7.44m)

Having uPVC double glazed windows to the front and rear aspects, two radiators, coved ceiling and feature fireplace.

Kitchen

5' 8" x 18' 6" (1.73m x 5.63m)

Having uPVC double glazed windows to the rear and side aspects, uPVC double glazed door to the side aspect, gas central heating boiler (new January 2025), radiator, a range of wall and base units with work surfaces over, inset sink and drainer unit, built in oven, hob and extractor and space/plumbing for white goods.



First Floor Landing

Having uPVC double glazed window to the side aspect and loft access.

Bedroom 1

10' 5" x 11' 3" (3.17m x 3.43m)

Having uPVC double glazed window to the front aspect, radiator and coved ceiling.

Bedroom 2

8' 6" x 12' 4" (2.59m x 3.76m)

Having uPVC double glazed window to the rear aspect, radiator and coved ceiling.

Bedroom 3

7' 0" x 8' 9" (2.13m x 2.66m)

Having uPVC double glazed window to the rear aspect, radiator and coved ceiling.



Bathroom

5' 5" x 5' 5" (1.65m x 1.65m)

Having uPVC double glazed window to the front aspect, panelled bath with hand held shower attachment and electric shower over, wash hand basin, WC, radiator and ceiling spotlights.



Outside Front

Having gated access to a pathway which leads the front door or down the side through a further gate to the rear garden.

Outside Rear

The enclosed rear garden is mainly laid to lawn with a fenced surround, gate to the rear, paved area, outside socket and shed. There is potential for off street parking to the rear, accessed via West Street with legal right of way granted and previous hard standing was installed.



GROUND FLOOR

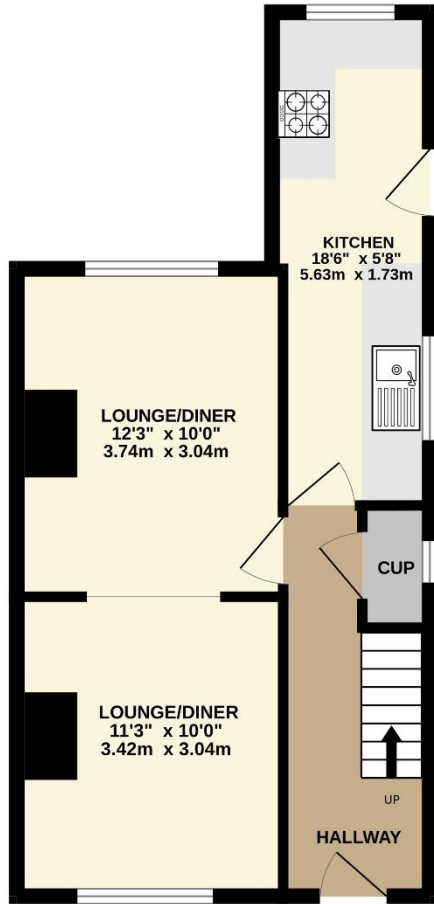

1ST FLOOR

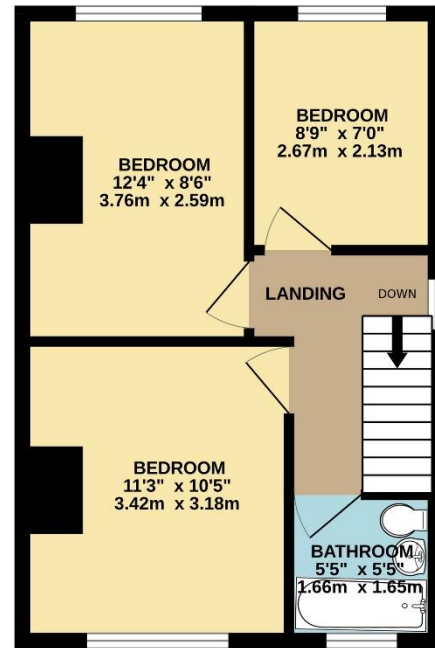

In order that we can assist you with your move as smoothly and efficiently as possible, our preferred Mortgage Adviser, can offer you advice on all your mortgage and protection needs, tailored to your individual circumstances. It will also be part of our qualifying process that you speak with our Mortgage Adviser when we ask the vendor to consider your offer. Your details may be passed onto third parties, please advise us if you do not wish this to happen.

Money Laundering regulations 2003: It is a mandatory requirement that all purchasers and sellers produce identification documentation before we can proceed with any sale. We thank you for your co-operation. Services: We regret that none of the services, equipment or appliances at the property have been tested by ourselves and therefore we cannot guarantee their working order or condition. Potential purchasers are strongly advised to carry out their own tests or enquiries before finalising their purchase. These particulars are issued as a general guide and do not form part of any contract nor do they at any stage represent factual information. Starkey & Brown trading as Starkey & Brown Ltd, 34 Silver Street, Lincoln, LN2 1EH. Company Registration Number 6081031

The information is provided and maintained by Starkey & Brown Estate Agents, Lincoln. Please contact selling agent or developer directly to obtain any information which may be available under the terms of the Energy Performance and Buildings (Certificates & Inspections) (England & Wales) Regulations 2007 and the Home Information Pack Regulations 2007.

Important Information:

All measurements are approximate. We have not tested any appliances or services within this property and cannot verify them to be in working order or within the vendors/s ownership. We have not verified the tenure of the property, type of construction or the condition thereof. Intending purchasers should make appropriate enquiries through their own solicitors and surveyor etc, prior to exchange of contract.

1 Oswald Road, Scunthorpe, DN15 7PU
T: 01724 856100
E: scunthorpe@starkeyandbrown.co.uk



www.starkeyandbrown.co.uk

