



Normanton Road, Edith Weston, Oakham, LE15 8HD

Bedrooms: 3

Moores are delighted to market this well presented three bedroom stone cottage situated in popular village of Edith Weston with a separate one bedroom guest annex. The property benefits from off road parking, outbuildings/garaging and both front and rear gardens. Grade II Listed! Please contact our office on 01572 757 979 for more information or to arrange a viewing.

- Immaculate Stone Cottage
- Three Bedrooms
- Three Reception Rooms
- Front And Rear Gardens
- Village Amenities
- Grade II Listed
- Separate 1 Bedroom Annex
- Garage/Outbuildings
- Popular Village Location
- Countryside Views





Property Type: Cottage

Bedrooms: 3

A well presented three bedroom, grade II listed stone cottage in the desirable village of Edith Weston with its very own guest annex. The ground floor comprises of; Entrance hall, cloakroom with W/C, sitting room including wood burner, breakfast kitchen with range cooker and conservatory with door leading to the garden. First floor comprises of; Three double bedrooms with dual aspect windows and a family bathroom. The annex comprises of; Sitting room, bedroom with ensuite and a kitchen. The outside has gardens to the front and rear of the property which boast from beautiful countryside views. Private driveway with parking for multiple cars and access to outbuildings. The village of Edith Weston offers local amenities, school, public house and is only a short walk to Rutland Water shore.

Ground Floor
Approx. 64.9 sq. metres (699.7 sq. feet)

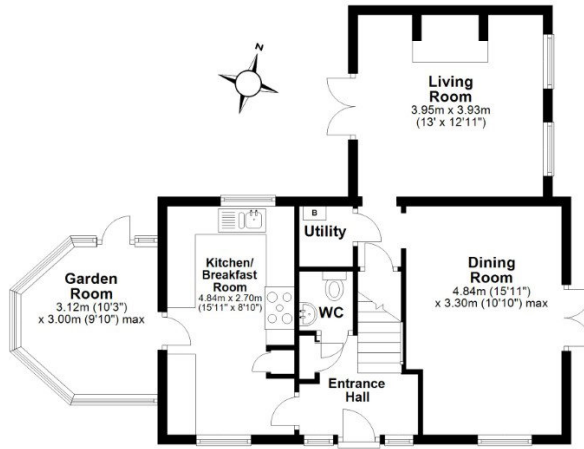

First Floor
Approx. 57.3 sq. metres (616.5 sq. feet)

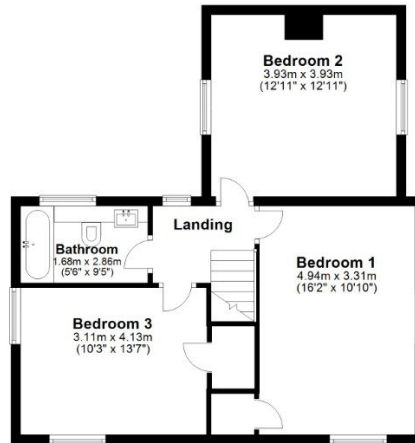

Total area: approx. 122.2 sq. metres (1315.2 sq. feet)
This floor plan is not to scale. They are for guidance only and accuracy is not guaranteed. Plan was produced by ADR Energy Assessors
Plan produced using PlanUp.



To book a viewing call our area experts:

- | | |
|--------------------------------|--------------|
| Moores Property Hub | 01572 757979 |
| Moores Move to the Country | 02030 111361 |
| Melton | 01664 491610 |
| Uppingham | 01572 821935 |
| Stamford | 01780 484555 |
| Grantham Meet & Greet | 01476 855618 |
| Peterborough Meet & Greet | 01733 788888 |
| A1 Meet & Greet Stoke Rochford | |

Oakham

Moore V Ltd trading as Moores Estate Agents gives notice that: 1. These particulars do not constitute an offer or contract or part thereof. 2. All descriptions, photographs and plans are for guidance only and should not be relied upon as statements or representations of fact. All measurements are approximate and not necessarily to scale. Any prospective purchaser must satisfy themselves of the correctness of the information within the particulars by inspection or otherwise. 3. Moore V Ltd trading as Moores Estate Agents does not have any authority to give any representations or warranties whatsoever in relation to this property including but not limited to planning/building regulations), nor can it enter into any contract on behalf of the Vendor. 4. Moore V Ltd trading as Moores Estate Agents does not accept responsibility for any expenses incurred by prospective purchasers in inspecting properties which have been sold, let or withdrawn. 5. If there is anything of particular importance to you, please contact this office and we will try to have the information checked for you.