



3 Bed  
House - End Terrace  
located on Kings  
Park Drive, Coventry

£1,195 PCM

UP Estates



UP Estate



UP Estate

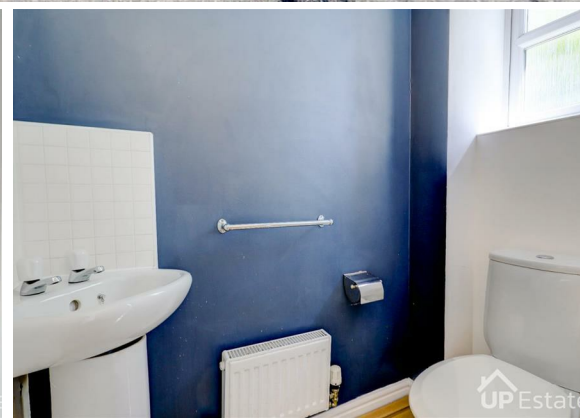

UP Estate

UP Estates

## PROPERTY SUMMARY

AVAILABLE from 1st of May is this modern three bedroom semi detached property, located in the popular Morrisons estate of Binley with a superb range of surrounding amenities. The property in brief comprises: Entrance Hall, WC Cloaks, Lounge and Kitchen/Diner to the Ground Floor. There is a Landing, Three Bedrooms, en suite and family bathroom on the First Floor. Externally there is side elevation access to the rear garden, and allocated parking space.



3



2



1



Property Address:  
Kings Park Drive,  
Coventry,  
CV3 2UJ



## CONTACT

Up Estates  
6 Orchard Court  
Binley Business Park  
Coventry  
Warwickshire  
CV3 2TQ

E: [lettings@upestates.co.uk](mailto:lettings@upestates.co.uk)  
T: 024 7771 0780  
[www.upestates.co.uk](http://www.upestates.co.uk)