

DALES & PEAKS

Greenhills Wensley Road

Winster, Matlock, DE4 2DH

Offers Around £650,000

3 2 1 D

Greenhills Wensley Road

Winster, Matlock, DE4 2DH

Situated in the idyllic Peak District village of Winster, surrounded by glorious Derbyshire countryside, Greenhills offers a unique opportunity to purchase a property of its kind with generous grounds in this exceptionally sought after location. Occupying a plot measuring approximately 0.2 acres, this attractive dormer bungalow has a large driveway for multiple cars and a large rear garden with a countryside outlook. Offering 1712 sqft of living accommodation and benefitting from generous bedrooms, an open plan family area with farm house style dining kitchen with lounge and its close proximity to the village amenities.

The ground floor comprises of; entrance hallway and inner hallway, large open plan family area with farmhouse style dining kitchen, family lounge and patio doors to the rear garden, two of the three bedrooms, shower room and large utility area.

The first floor comprises; Master suite with shower room, double bedroom and walk-in storage/wardrobe.

Dales and Peaks ForwardMove - Please read

























Floor Plan

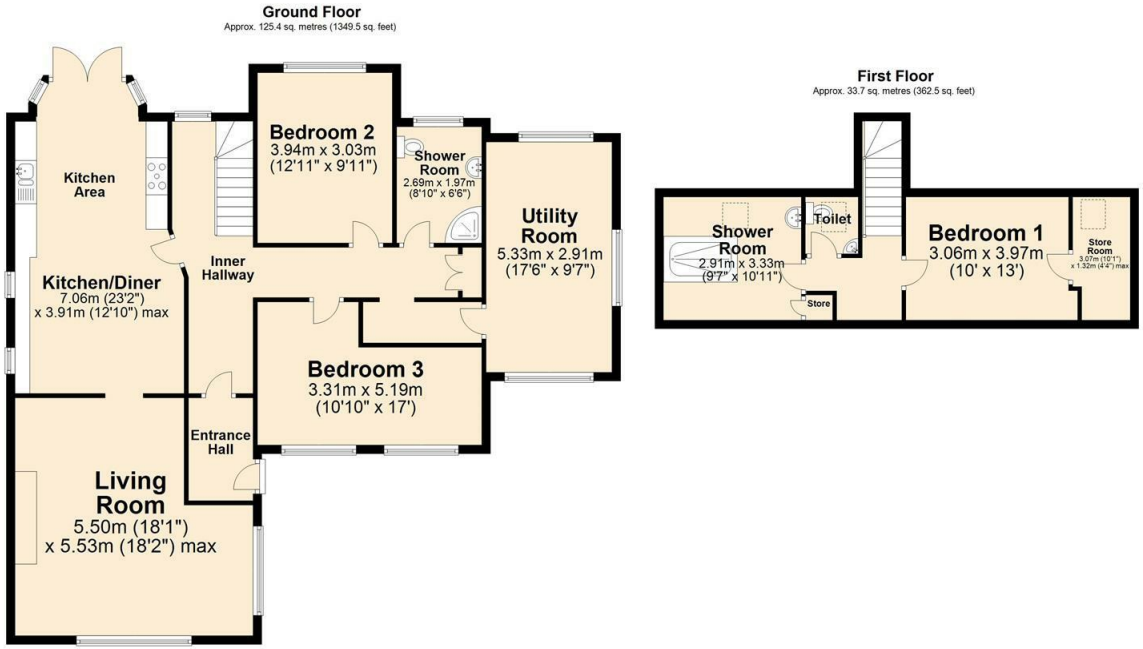

Area Map



Energy Efficiency Graph

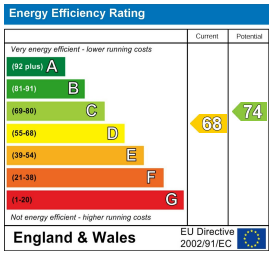

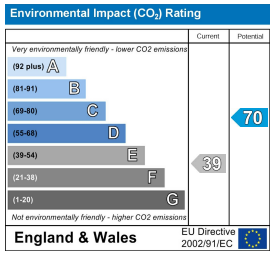

Viewing

Please contact our Matlock Office on 01629 700246
if you wish to arrange a viewing appointment for this property or require further information.

These particulars, whilst believed to be accurate are set out as a general outline only for guidance and do not constitute any part of an offer or contract. Intending purchasers should not rely on them as statements of representation of fact, but must satisfy themselves by inspection or otherwise as to their accuracy. No person in this firms employment has the authority to make or give any representation or warranty in respect of the property.

2 Dale Road, Matlock, Derbyshire, DE4 3LT
T: 01629 700246
E: info@dalesandpeaks.co.uk
www.dalesandpeaks.co.uk