Keating Estates

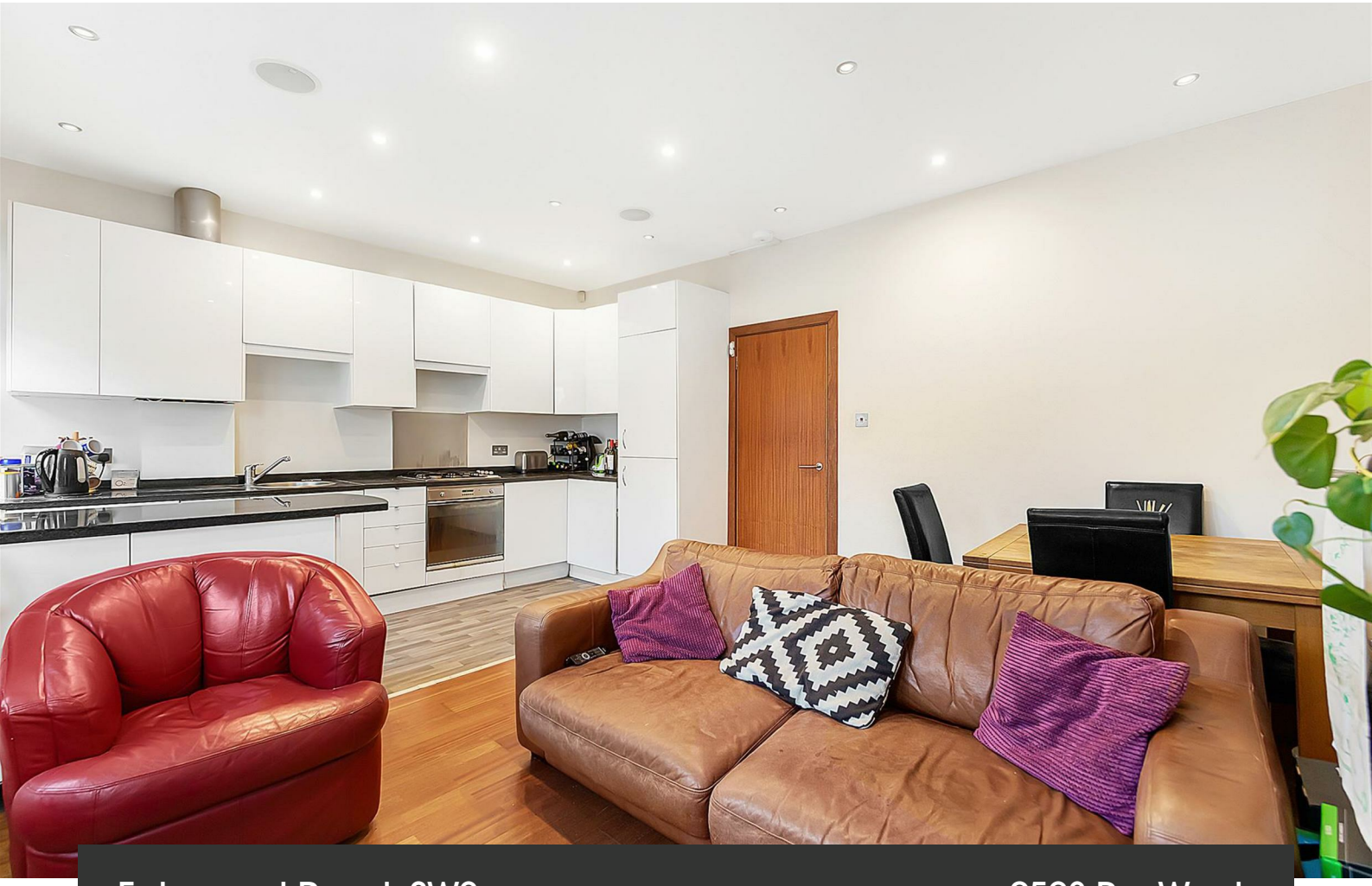

Fairmount Road, SW2

2 bedroom flat to let

£508 Per Week

Part furnished

Property Details

A two double bedroom conversion flat in the heart of buzzing Brixton. The flat comprises two double bedrooms, a sleek modern bathroom, an open plan reception, kitchen and dining area. You'll also have the massive benefit of having a picturesque roof terrace ideal for the coming spring/summer months. This Victorian property is situated in walking distance of both Herne Hill and Brixton giving you the best of both worlds. You'll be just around a nine minute walk away from the beloved green open spaces of Brockwell park and you'll also be around a fifteen minute walk to Brixton underground station and everything that Brixton high street has to offer in terms of shops, bars and restaurants.

Council tax band C EPC rating C (71)

Features

- NEW INSTRUCTION * Managed by Keating Estates
- Open plan reception and kitchen area
- Roof terrace
- Victorian conversion
- Short walk to Brockwell park
- Local to Brixton underground

Keating Estates









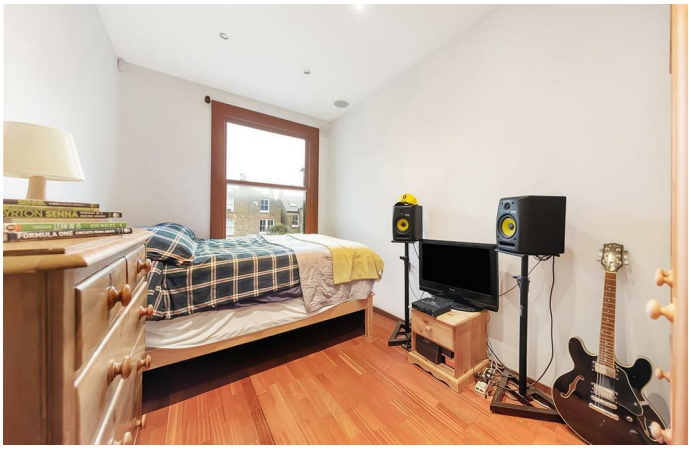







Fairmount Road, SW2

Fairmount Road

2 Bed flat

Approx internal area:

609 sqft 57 sqm

While we do try our very best, floor plans are produced as a guide only and we take no responsibility for the precise accuracy with which any property is represented

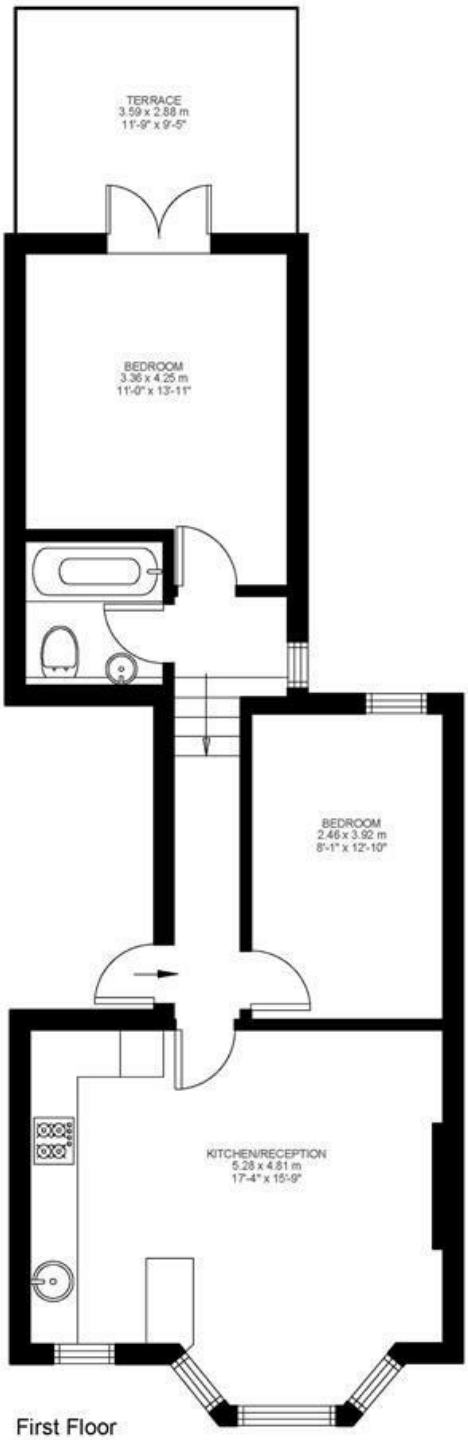

First Floor

Fairmount Road, SW2

